

METAL-TECHNIK

***KATALOG
MOCOWAŃ***

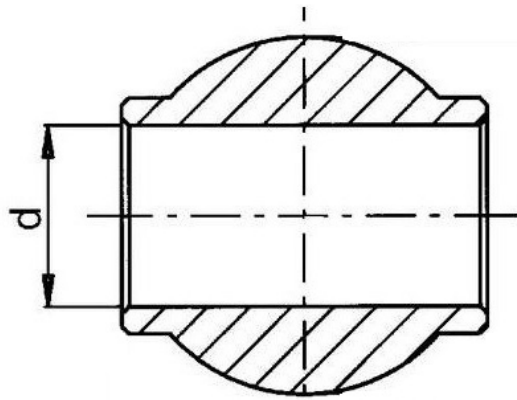

kula górna $d = 16\text{mm}$
kula dolna $d = 16\text{mm}$

TUZ
kat. komunalna

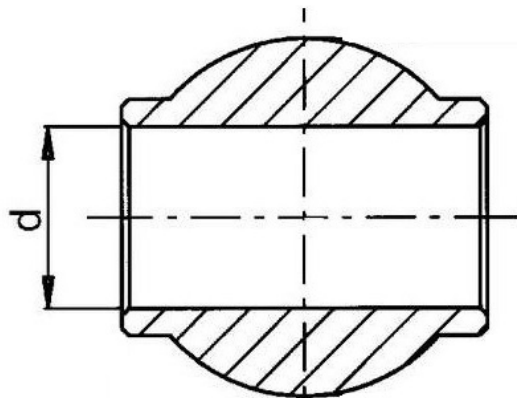
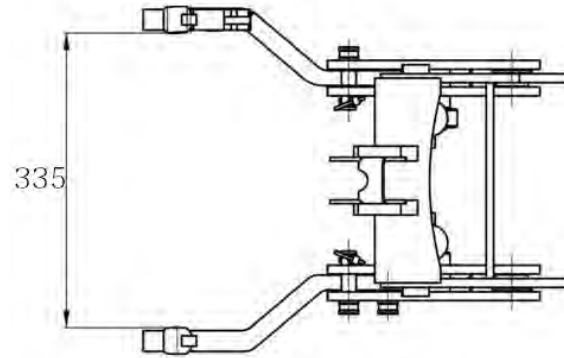

kula górna $d = 16\text{mm}$
kula dolna $d = 16\text{mm}$

TUZ
kat. 0

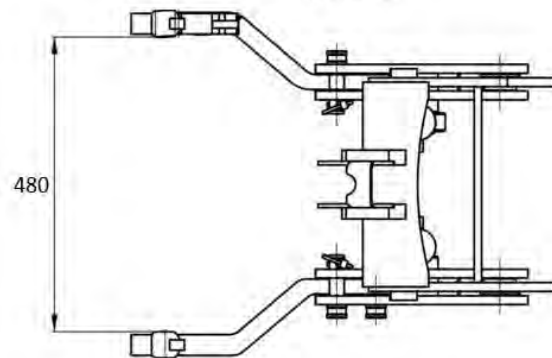

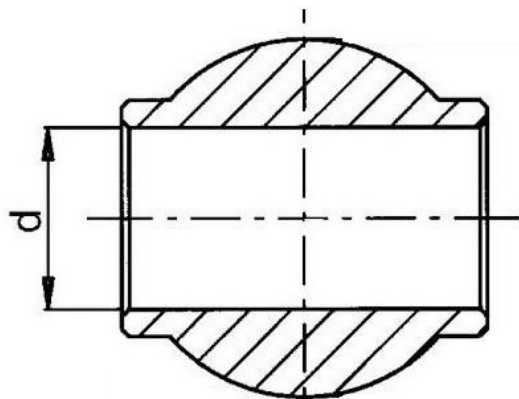

kula górna $d = 19\text{mm}$
kula dolna $d = 22,1\text{mm}$

TUZ
kat.1 mały

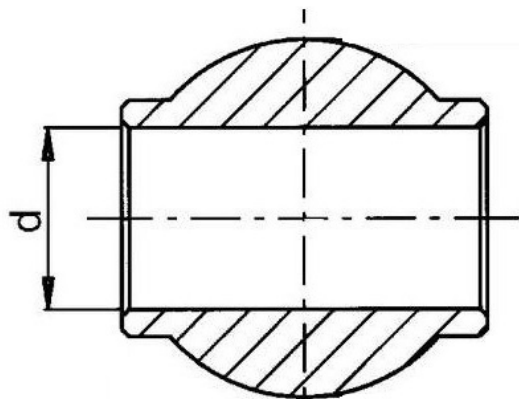
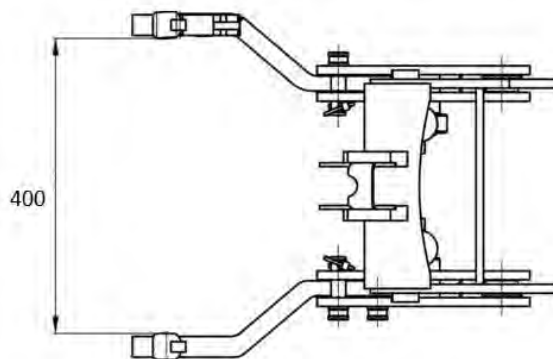

kula górna $d = 19\text{mm}$
kula dolna $d = 22,1\text{mm}$

TUZ
kat.1 duży

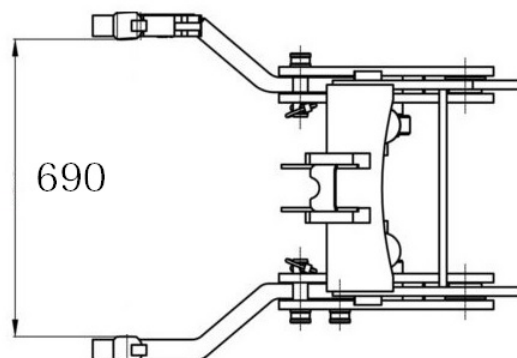

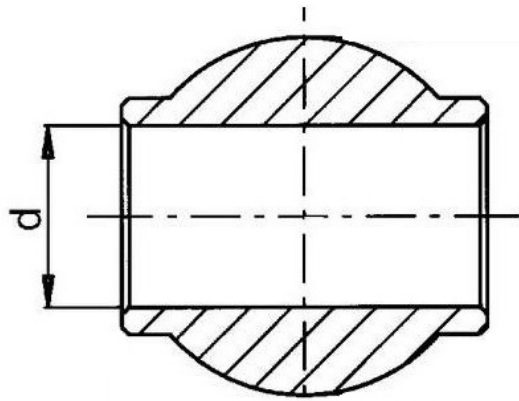

kula górna $d = 25,4\text{mm}$
kula dolna $d = 28,4\text{mm}$

TUZ
kat.2

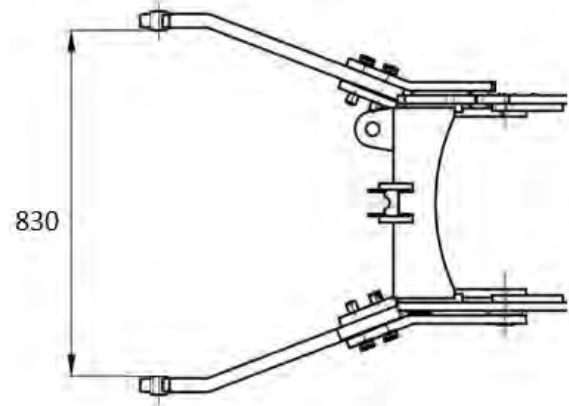

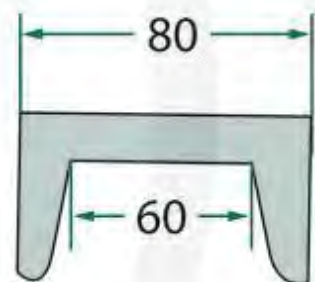
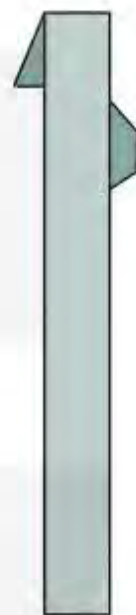
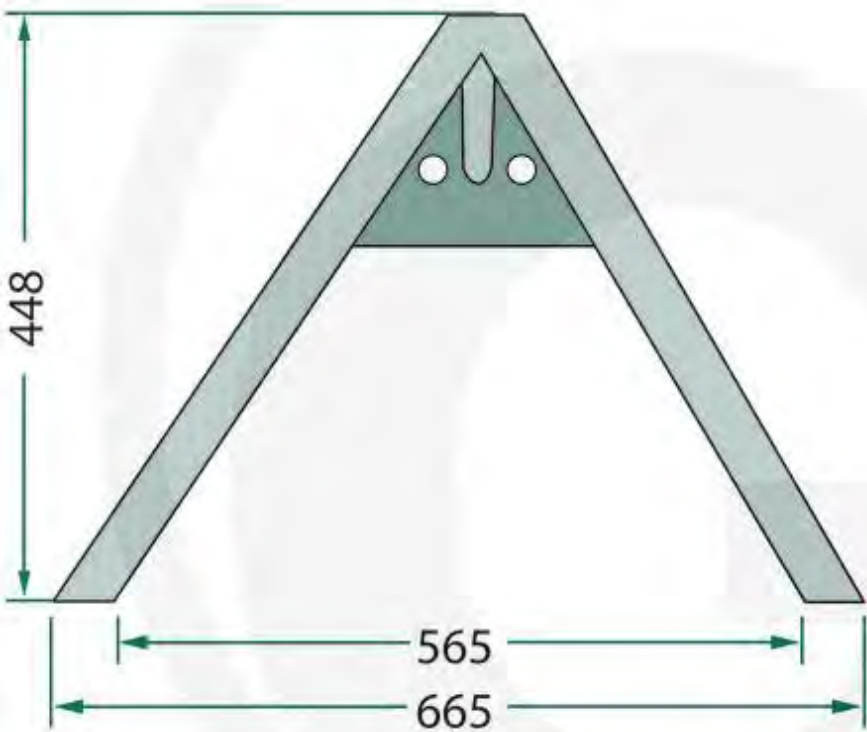

Trójkat KAT. 0

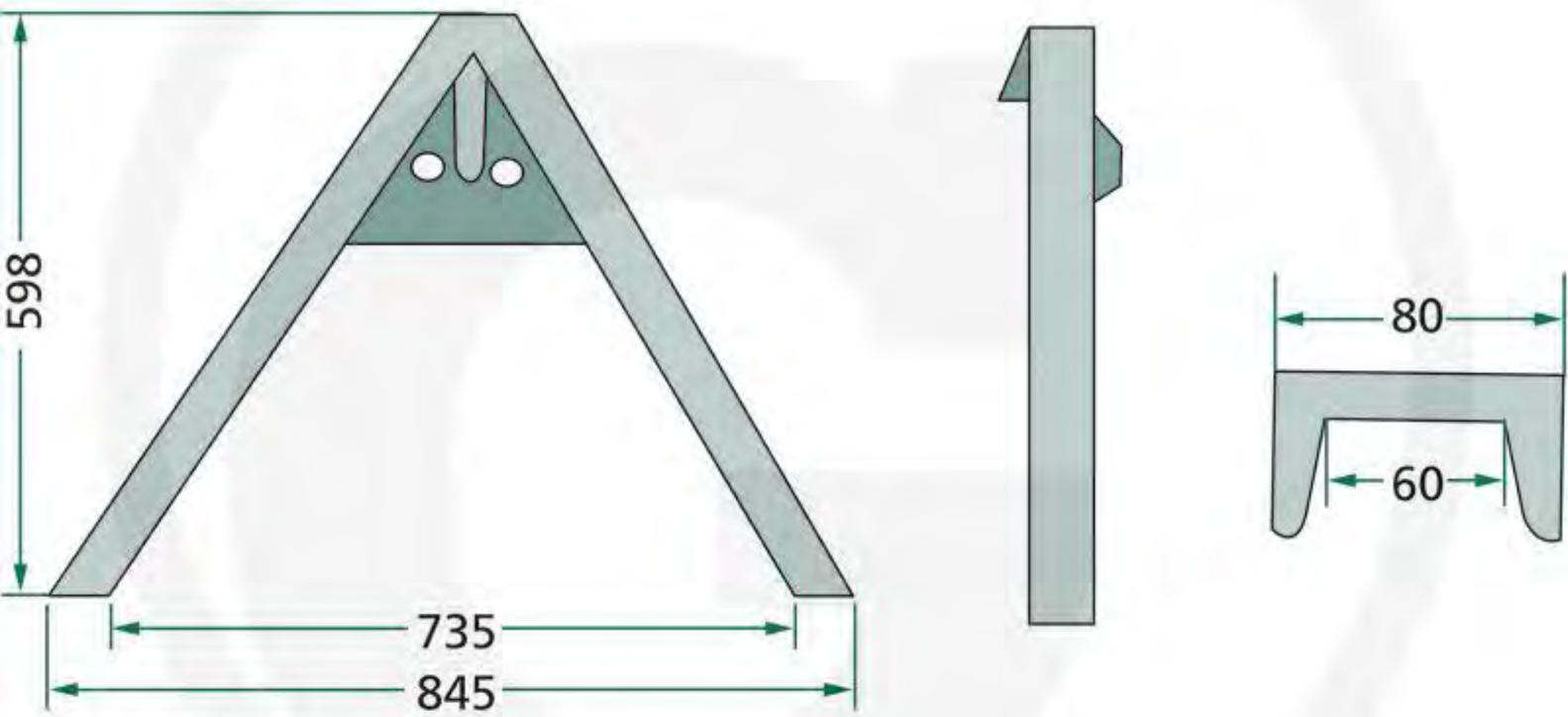

Trójkąt KAT. 1,2,3

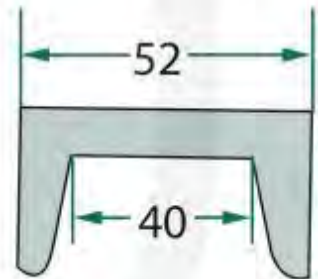
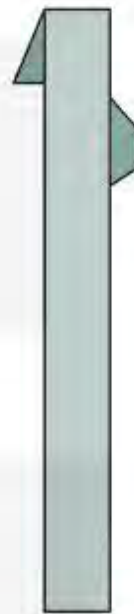
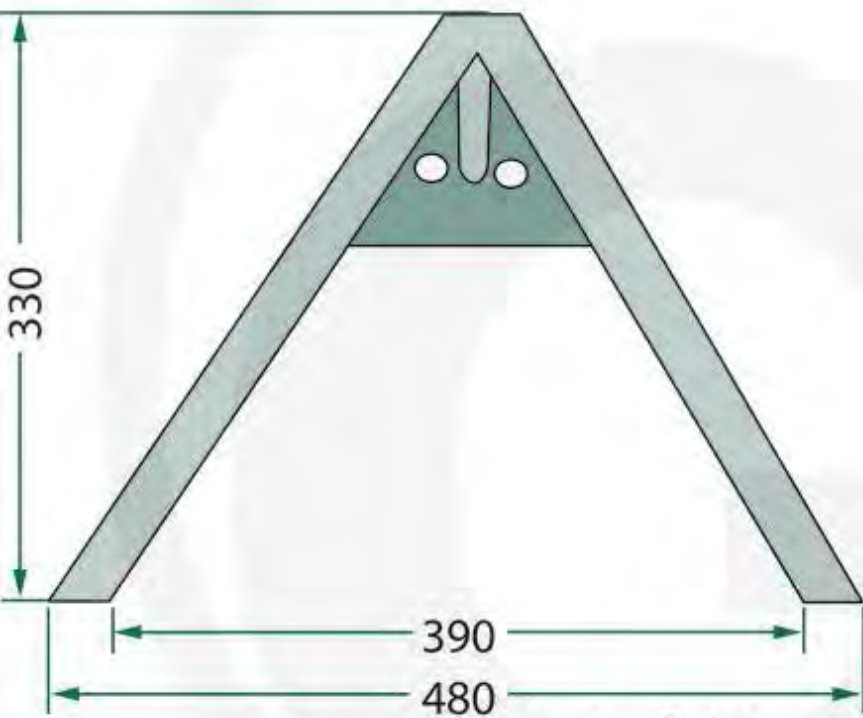

Trójkąt
KAT. Komunalna

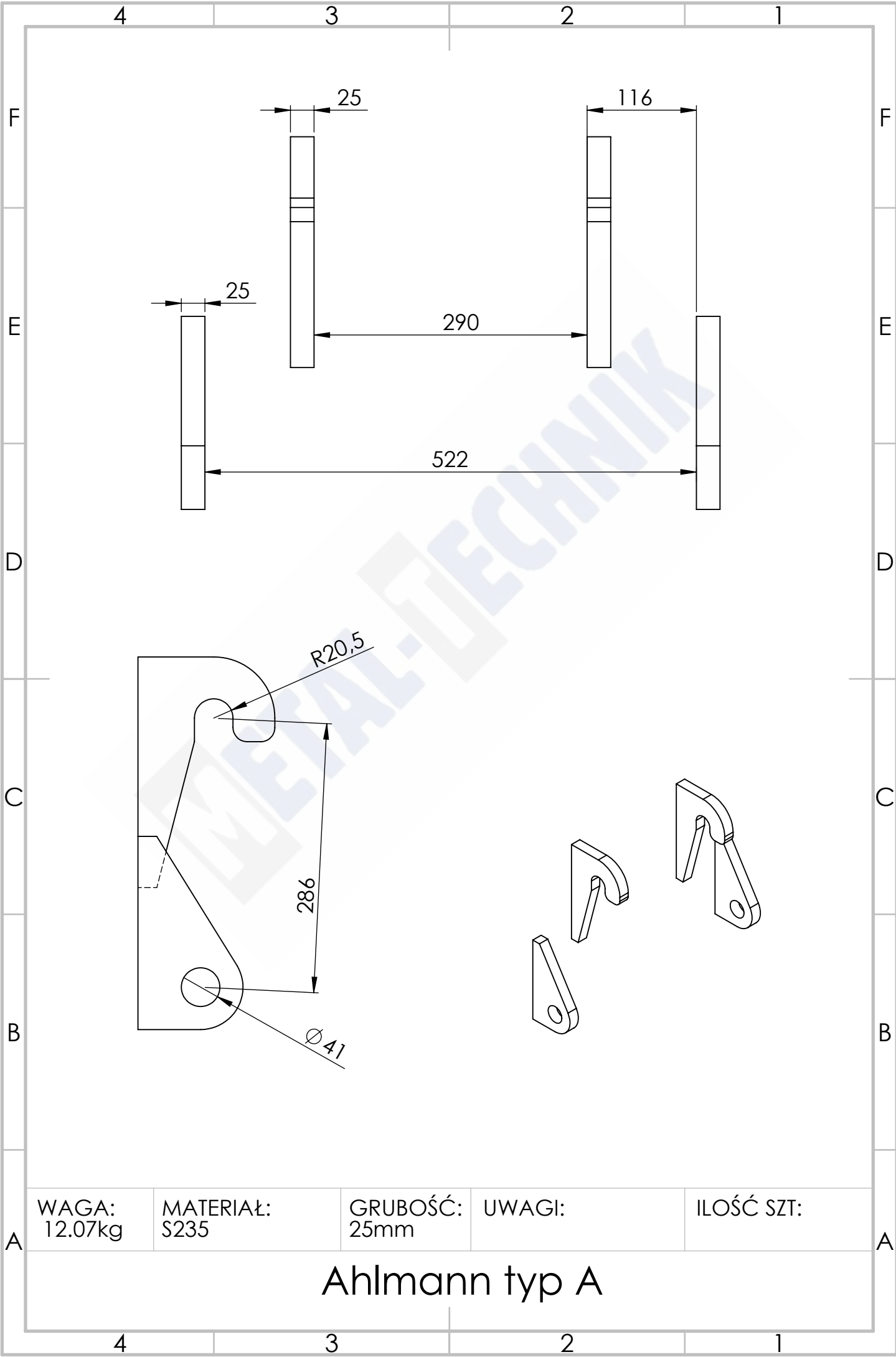

WAGA:
12.07kg

MATERIAŁ:
S235

GRUBOŚĆ:
25mm

UWAGI:

ILOŚĆ SZT:

Ahlmann typ A

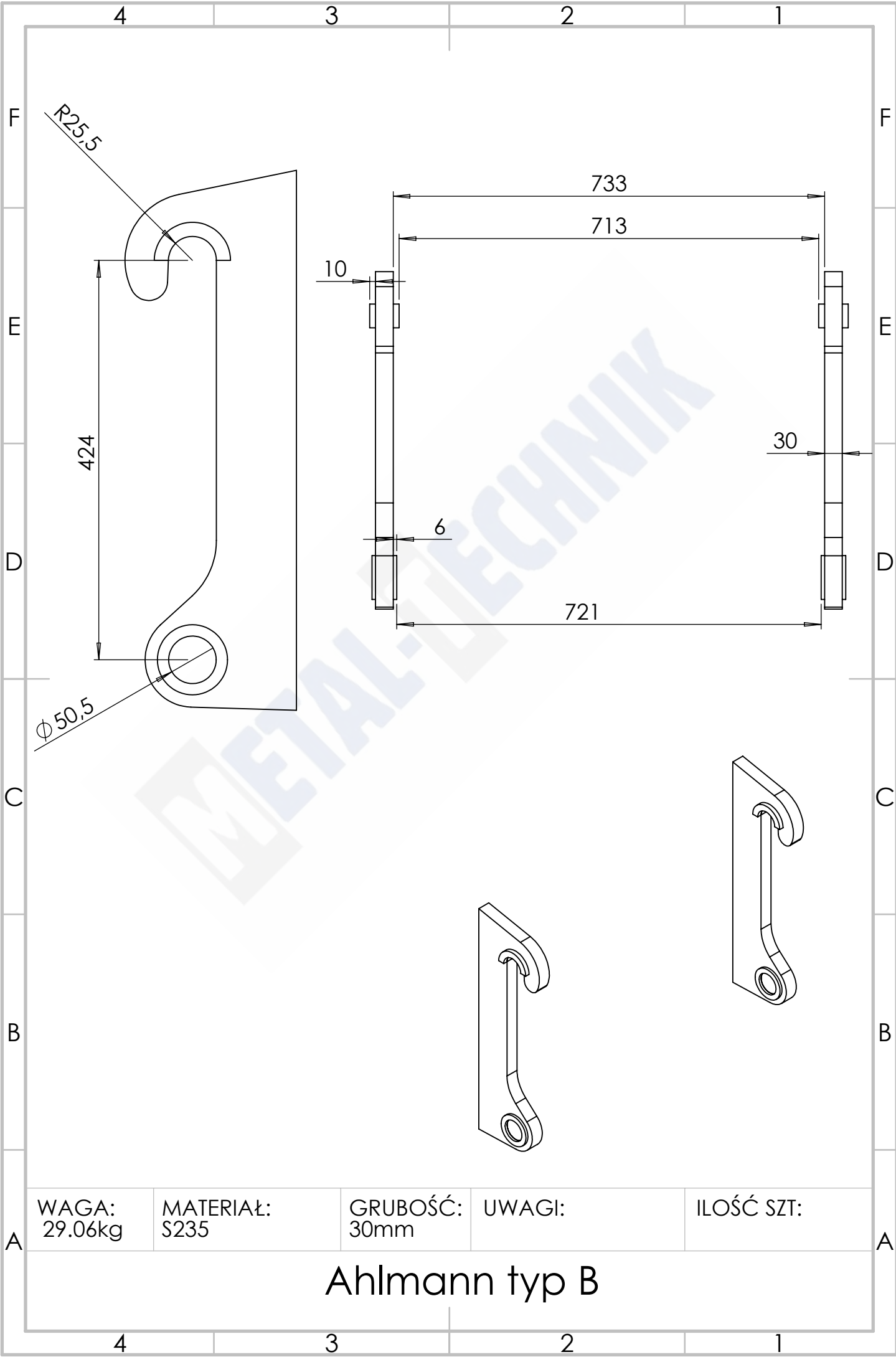

WAGA:
29.06kg

MATERIAŁ:
S235

GRUBOŚĆ:
30mm

UWAGI:

ILOŚĆ SZT:

Ahlmann typ B

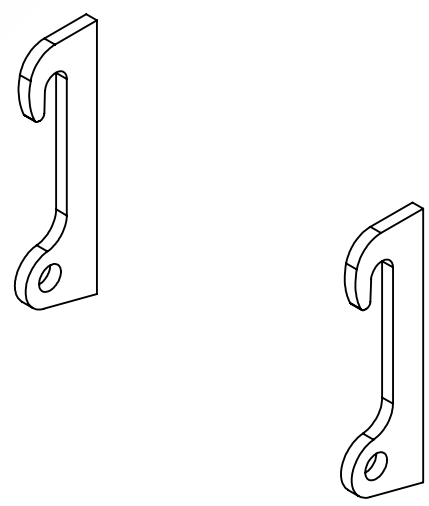
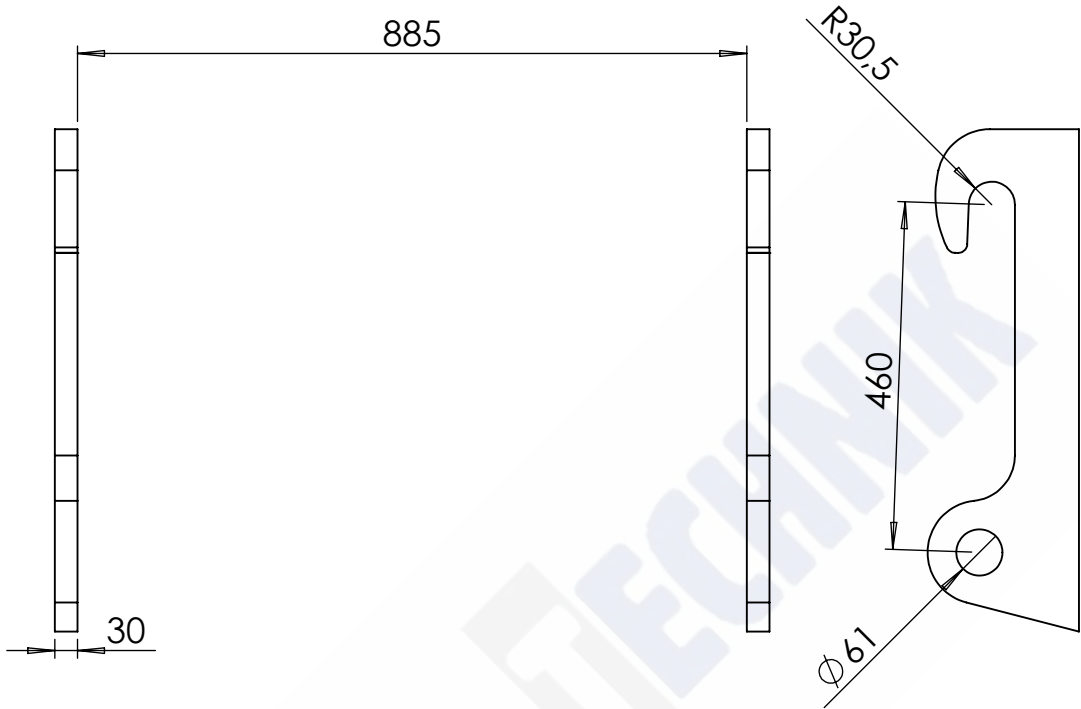

WAGA: 36.28kg	MATERIAŁ: S235	GRUBOŚĆ: 30	UWAGI:	ILOŚĆ SZT:
------------------	-------------------	----------------	--------	------------

Ahlmann typ C

4 3 2 1

F

F

860

E

E

30

D

D

R20,25

C

C

312,5

B

B

Ø41,5

WAGA:
19.68kg

MATERIAŁ:
S235

GRUBOŚĆ:
30

UWAGI:

ILOŚĆ SZT:

A

A

Ahlmann typ D

4 3 2 1

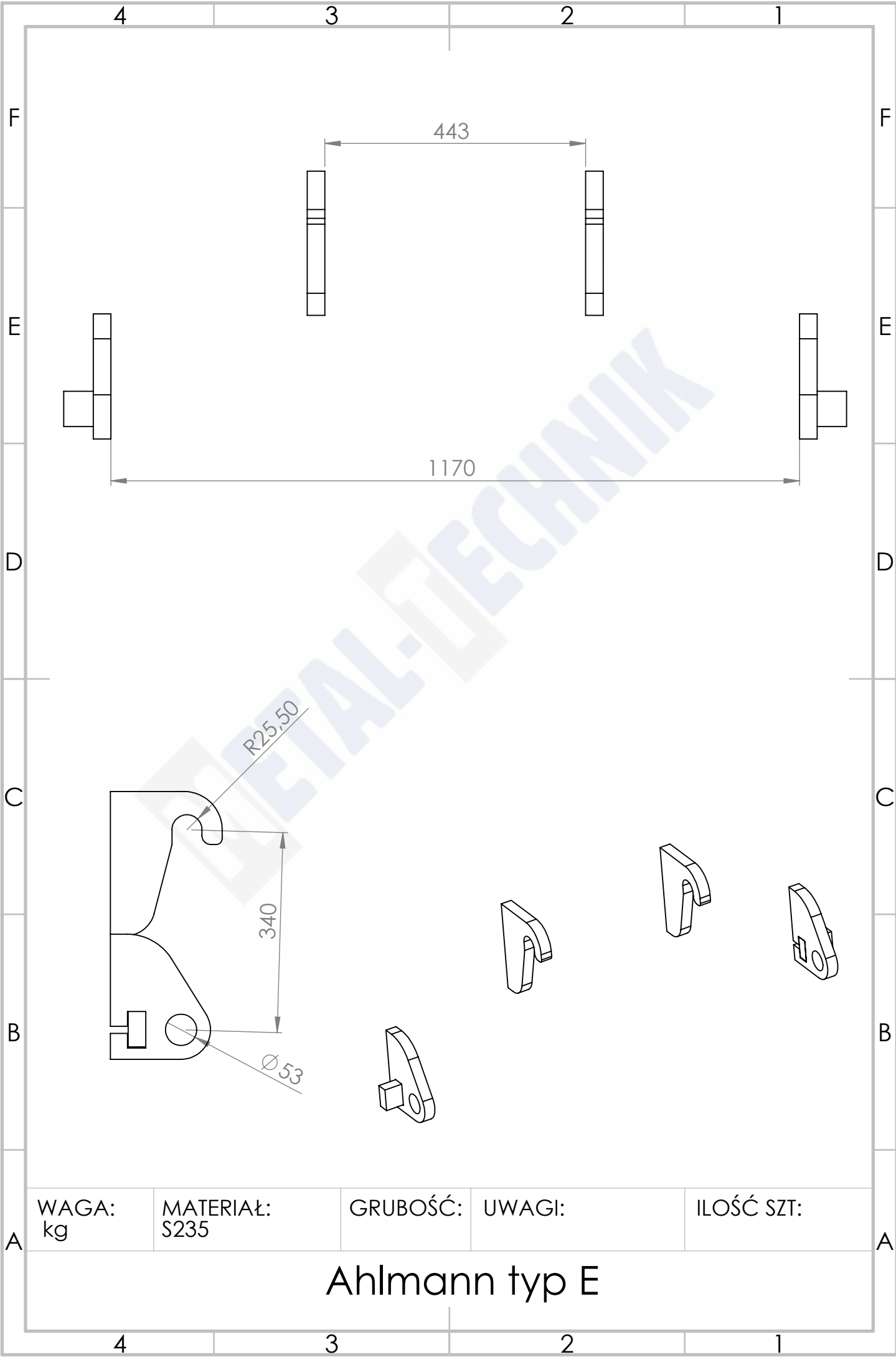

WAGA: kg	MATERIAŁ: S235	GRUBOŚĆ:	UWAGI:	ILOŚĆ SZT:
-------------	-------------------	----------	--------	------------

Ahlmann typ E

4 3 2 1

F

F

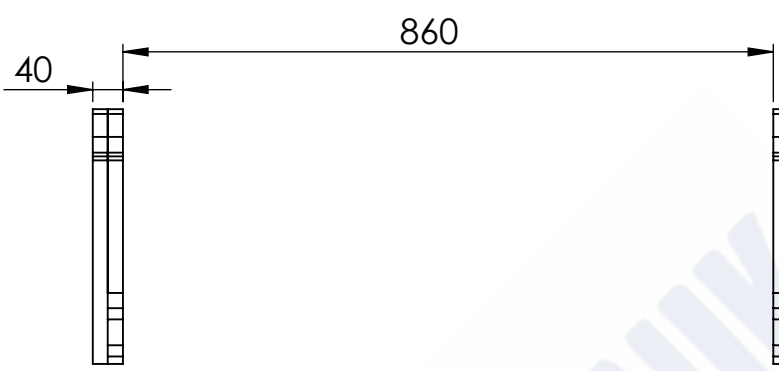

E

E

D

D



C

C

B

B

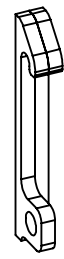
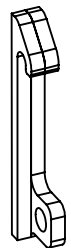

WAGA:
5.53kg

MATERIAŁ:
S235

GRUBOŚĆ:

UWAGI:

ILOŚĆ SZT:

A

A

Alo typ A

4 3 2 1

4 3 2 1

F

F

800

E

E

D

D

R25,5

C

C

365

B

B

Ø41

WAGA:
23.94kg

MATERIAŁ:
S235

GRUBOŚĆ:
25mm

UWAGI:

ILOŚĆ SZT:

A

A

APS typ A

4 3 2 1

4 3 2 1

F

F

E

E

D

D

C

C

B

B

A

A

670

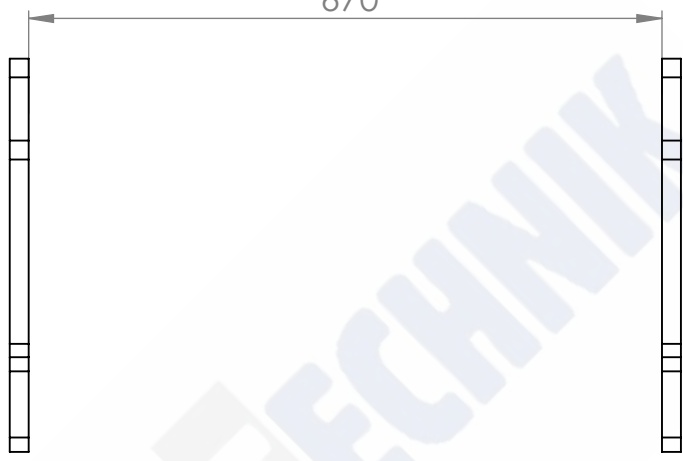

R20,50

300

φ42

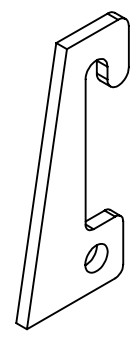
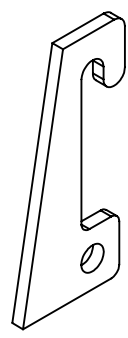
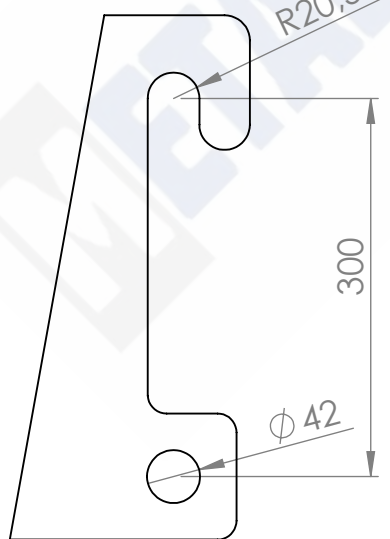

WAGA:
kg

MATERIAŁ:
S235

GRUBOŚĆ:
20

UWAGI:

ILOŚĆ SZT:

APS typ B

4 3 2 1

4

3

2

1

F

F

770

E

E

D

D

Ø41

330

Ø41

C

C

B

B

A

A

WAGA:
kg

MATERIAŁ:
S235

GRUBOŚĆ:

UWAGI:

ILOŚĆ SZT:

APS typ C

4

3

2

1

4 3 2 1

F

F

930

E

E

D

D

$\phi 46$

335

C

C

$\phi 45$

70

B

B

WAGA:
kg

MATERIAŁ:
S235

GRUBOŚĆ:

UWAGI:

ILOŚĆ SZT:

A

A

APS typ D

4 3 2 1

25

515

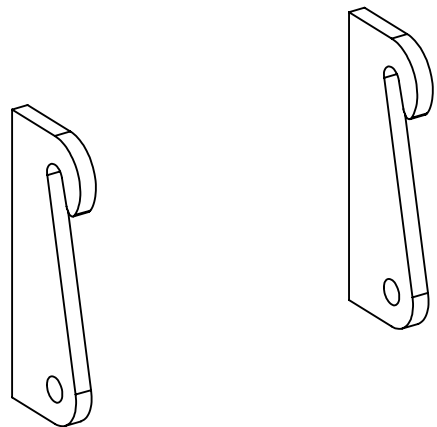
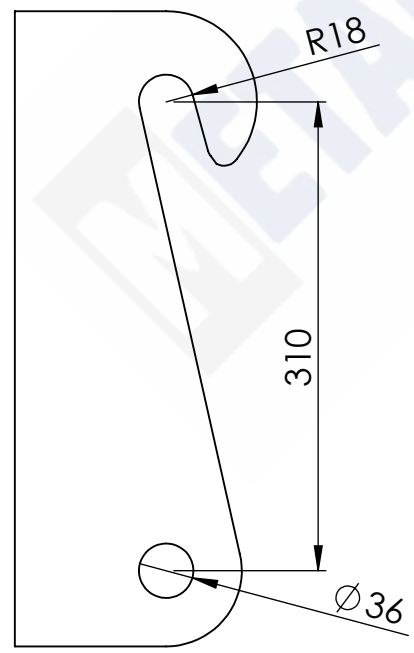

WAGA:
20.12kg

MATERIAŁ:
S235

GRUBOŚĆ:
25mm

UWAGI:

ILOŚĆ SZT:

Atlas typ A

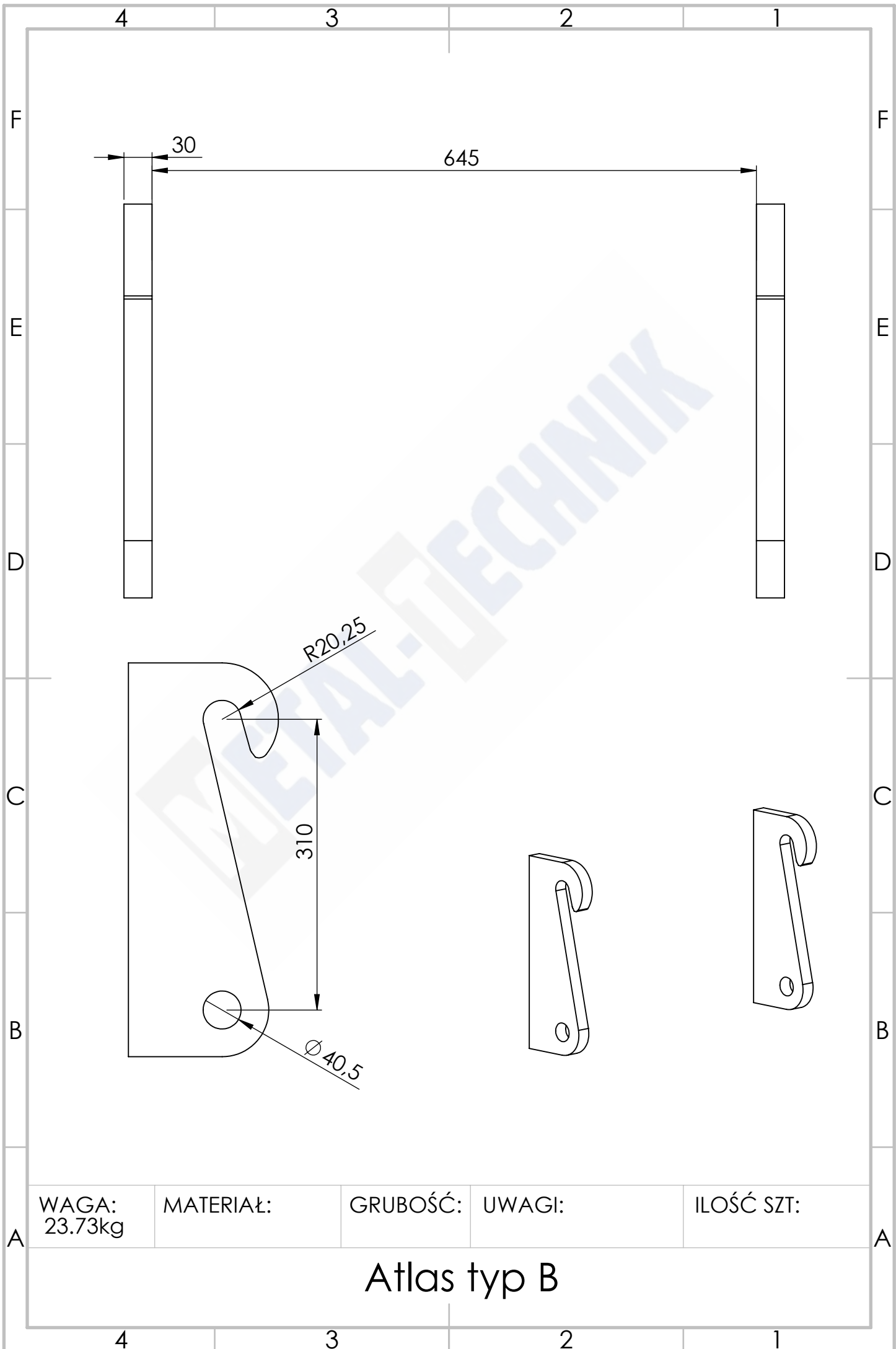

WAGA:
23.73kg

MATERIAŁ:

GRUBOŚĆ:

UWAGI:

ILOŚĆ SZT:

Atlas typ B

4 3 2 1

F

F

E

E

D

D

C

C

B

B

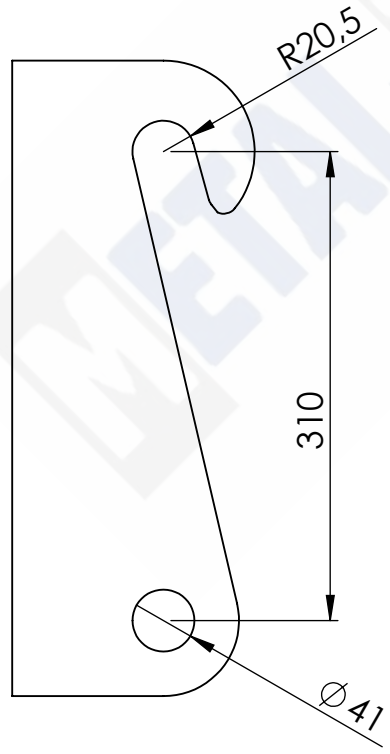
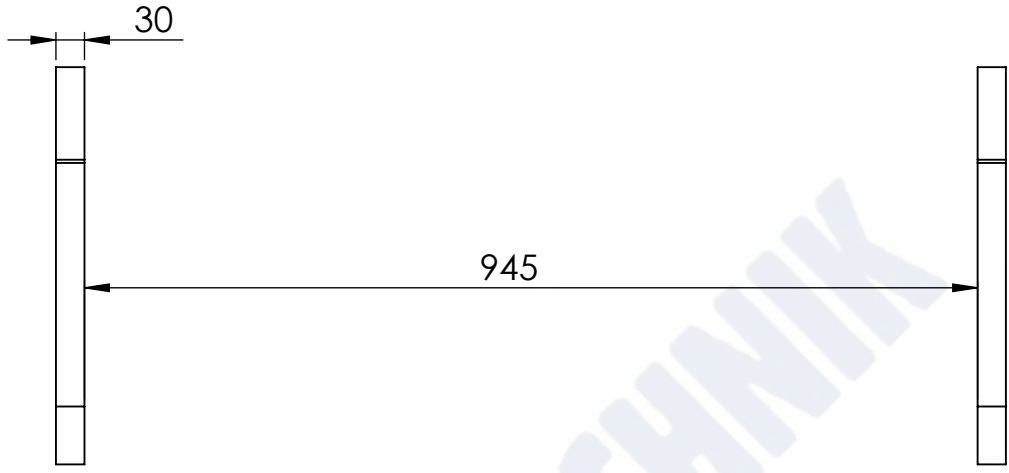

WAGA:
23.73kg

MATERIAŁ:
S235

GRUBOŚĆ:
30mm

UWAGI:

ILOŚĆ SZT:

A

A

Atlas typ C

4 3 2 1

4 3 2 1

F

F

945

E

E

D

D

R27,75

C

C

380

B

B

Ø 60,50

WAGA:
18.30kg

MATERIAŁ:
S235

GRUBOŚĆ:
30mm

UWAGI:

ILOŚĆ SZT:

A

A

Atlas typ D

4 3 2 1

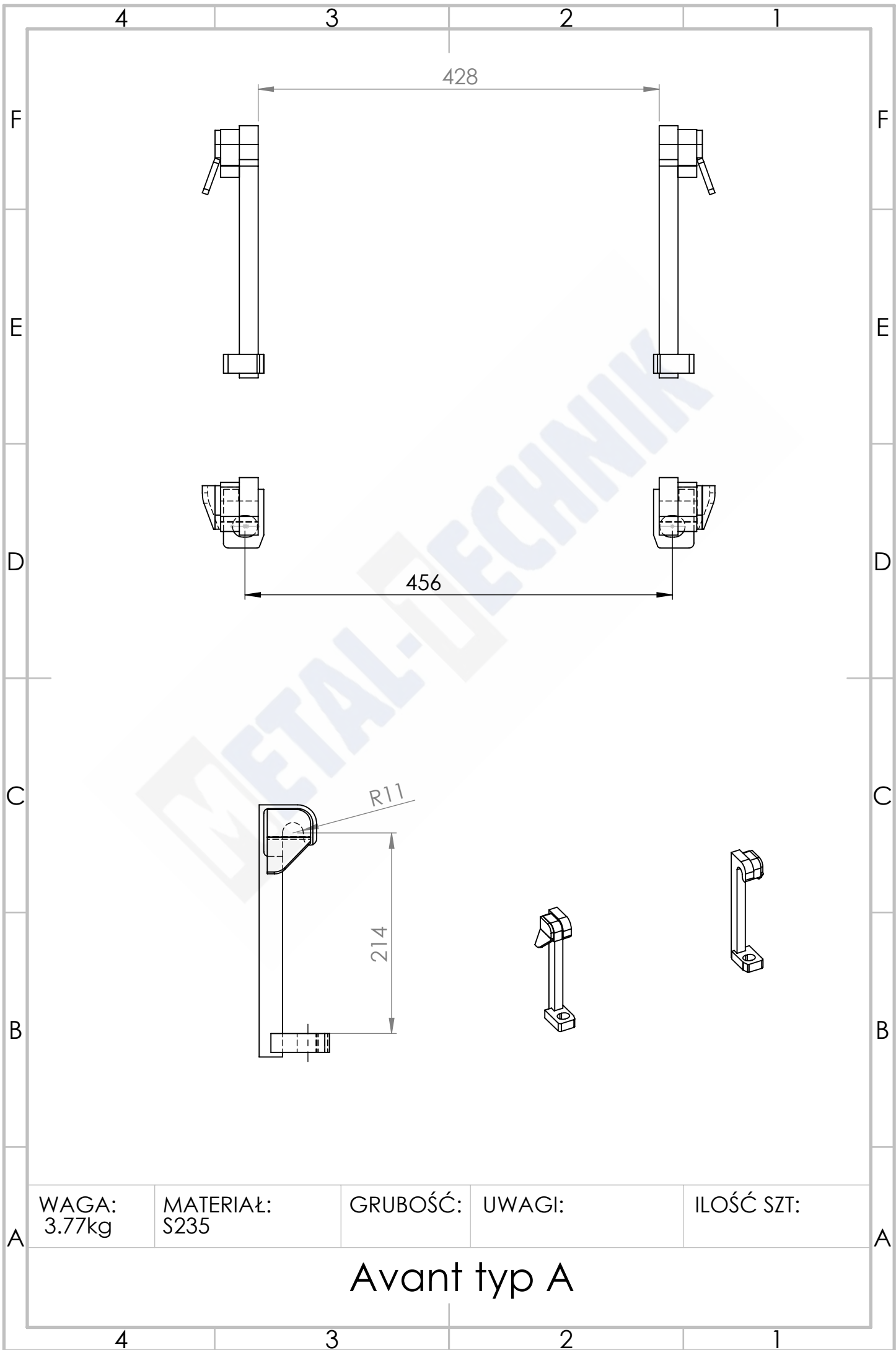

WAGA:
3.77kg

MATERIAŁ:
S235

GRUBOŚĆ:

UWAGI:

ILOŚĆ SZT:

Avant typ A

4 3 2 1

F

F

735

E

E



D

D

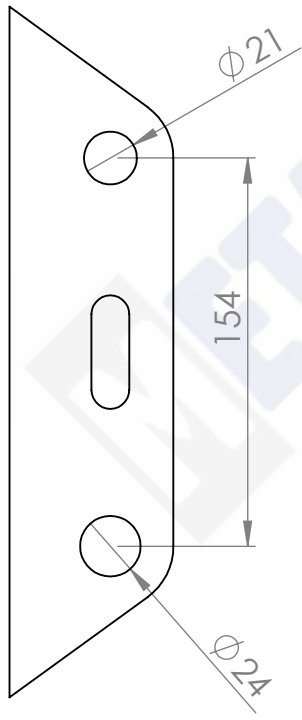

C

C

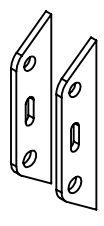

B

B

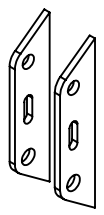

A

A

WAGA:
4.14kg

MATERIAŁ:
s235

GRUBOŚĆ:
10

UWAGI:

ILOŚĆ SZT:

Basic typ A

4 3 2 1

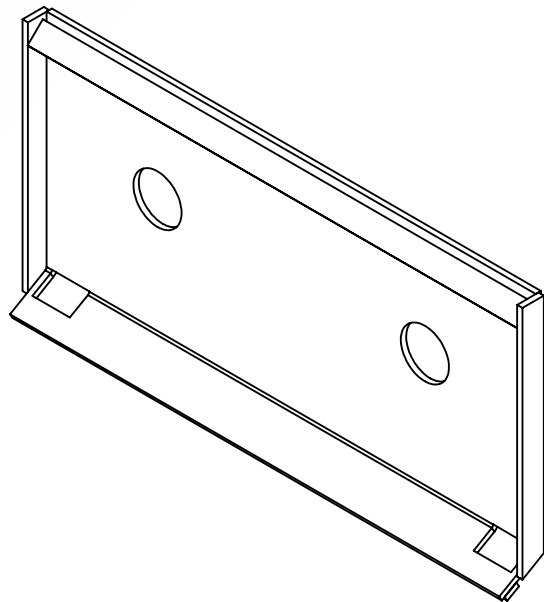
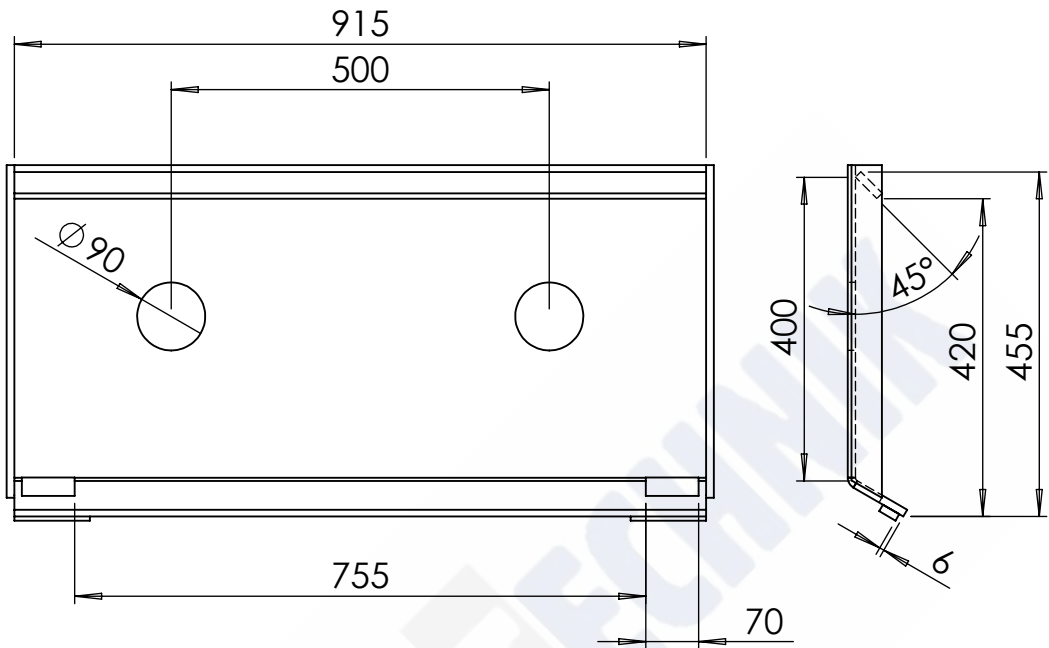

WAGA:
40.07kg

MATERIAŁ:
S235

GRUBOŚĆ:
10mm

UWAGI:

ILOŚĆ SZT:

Bobcat typ A

4 3 2 1

F

F

1131

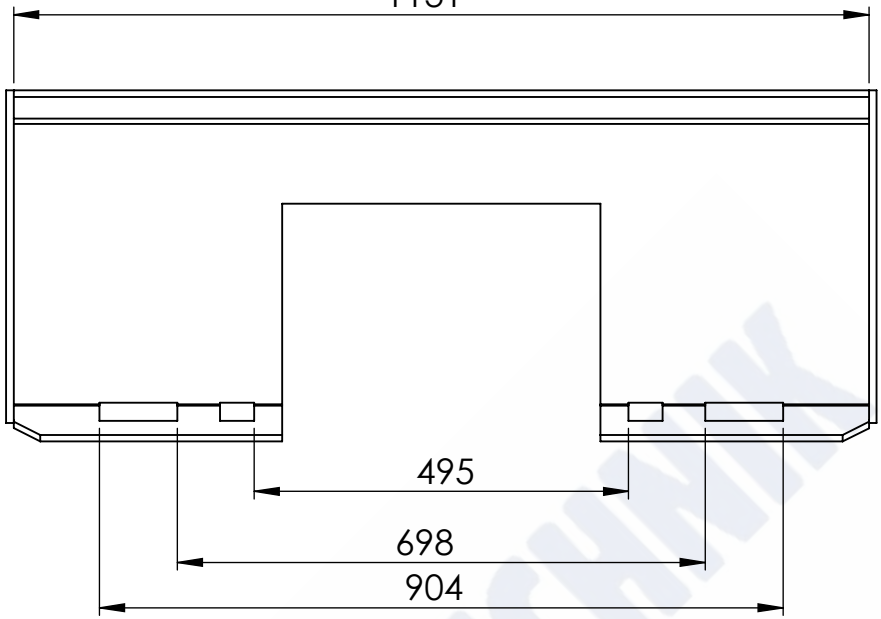

E

E

495

698

904

D

D

400

C

C

B

B

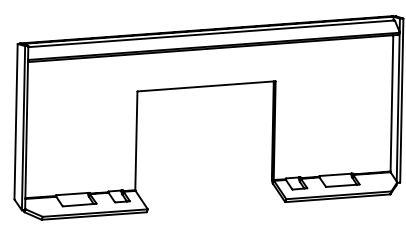

WAGA:
37.57kg

MATERIAŁ:
S235

GRUBOŚĆ:
10mm

UWAGI:

ILOŚĆ SZT:

A

A

Bobcat typ B

4 3 2 1

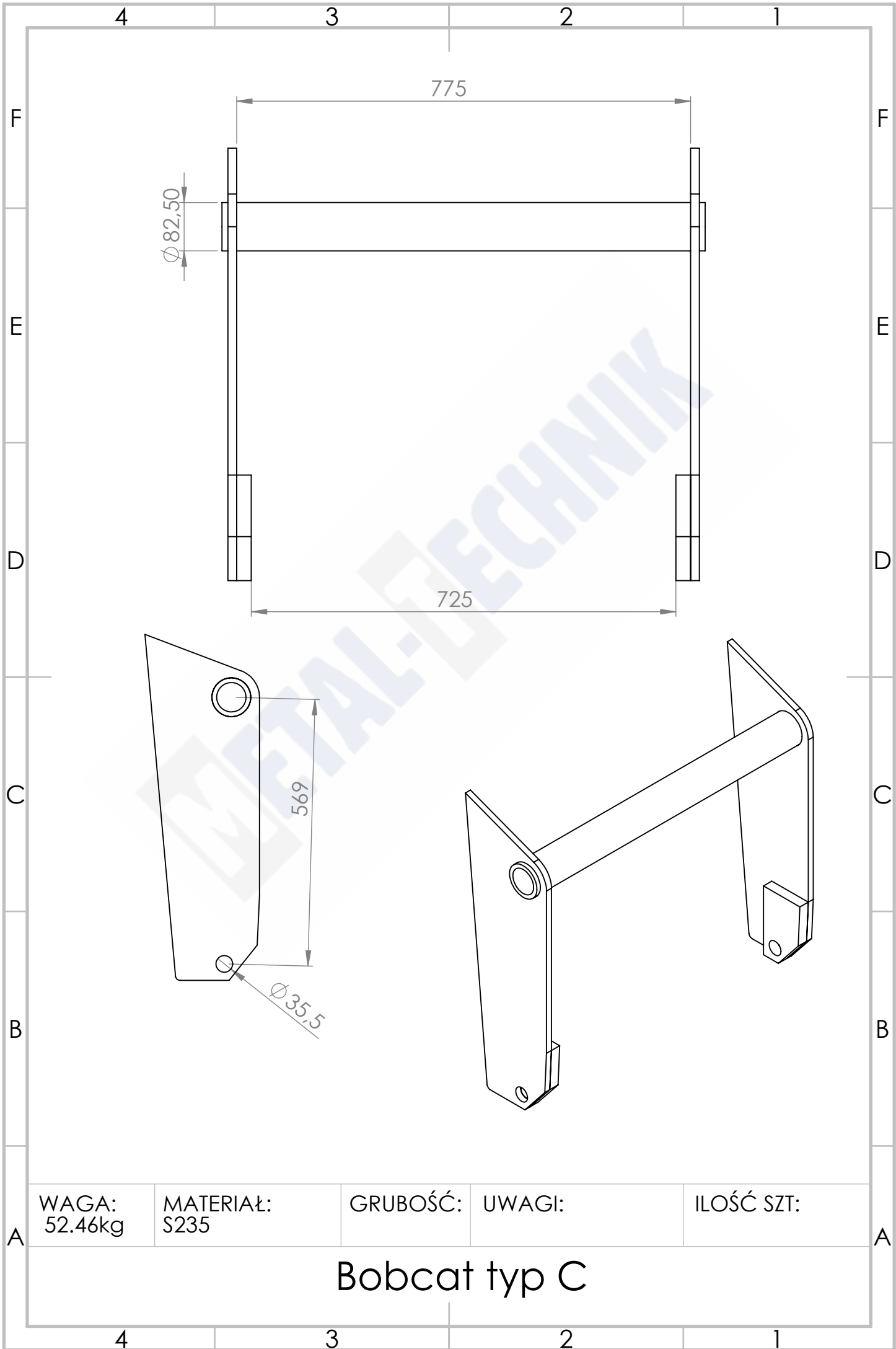

WAGA:
52.46kg

MATERIAŁ:
S235

GRUBOŚĆ:

UWAGI:

ILOŚĆ SZT:

Bobcat typ C

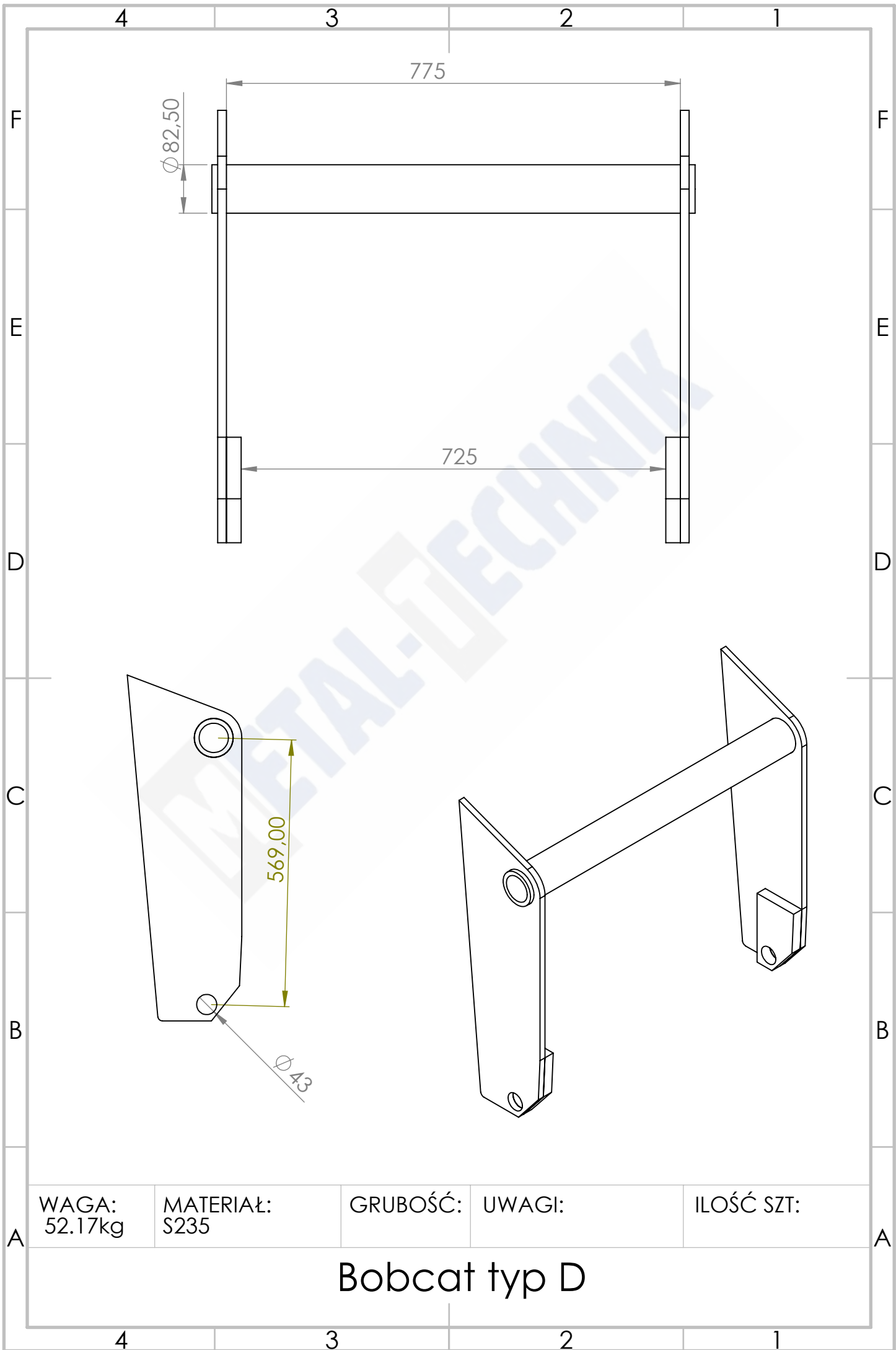

WAGA:
52.17kg

MATERIAŁ:
S235

GRUBOŚĆ:

UWAGI:

ILOŚĆ SZT:

Bobcat typ D

4 3 2 1

F

F

25 670

E

E

D

D

C

C

B

B

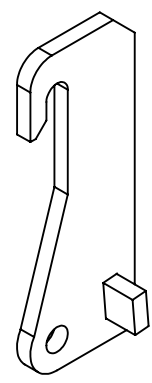
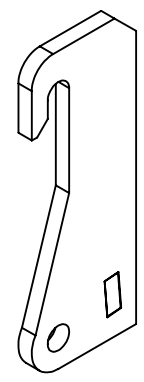
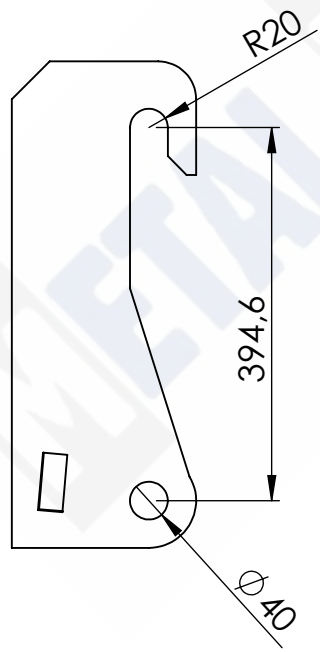

A

A

WAGA:
31.85kg

MATERIAŁ:
S235

GRUBOŚĆ:
25mm

UWAGI:

ILOŚĆ SZT:

Boła typ A

4 3 2 1

4 3 2 1

F

F

895

E

E

D

D

R17,5

206

C

C

B

B

R9

WAGA:
kg

MATERIAŁ:
S235

GRUBOŚĆ:
15

UWAGI:

ILOŚĆ SZT:

A

A

Burder typ A

4 3 2 1

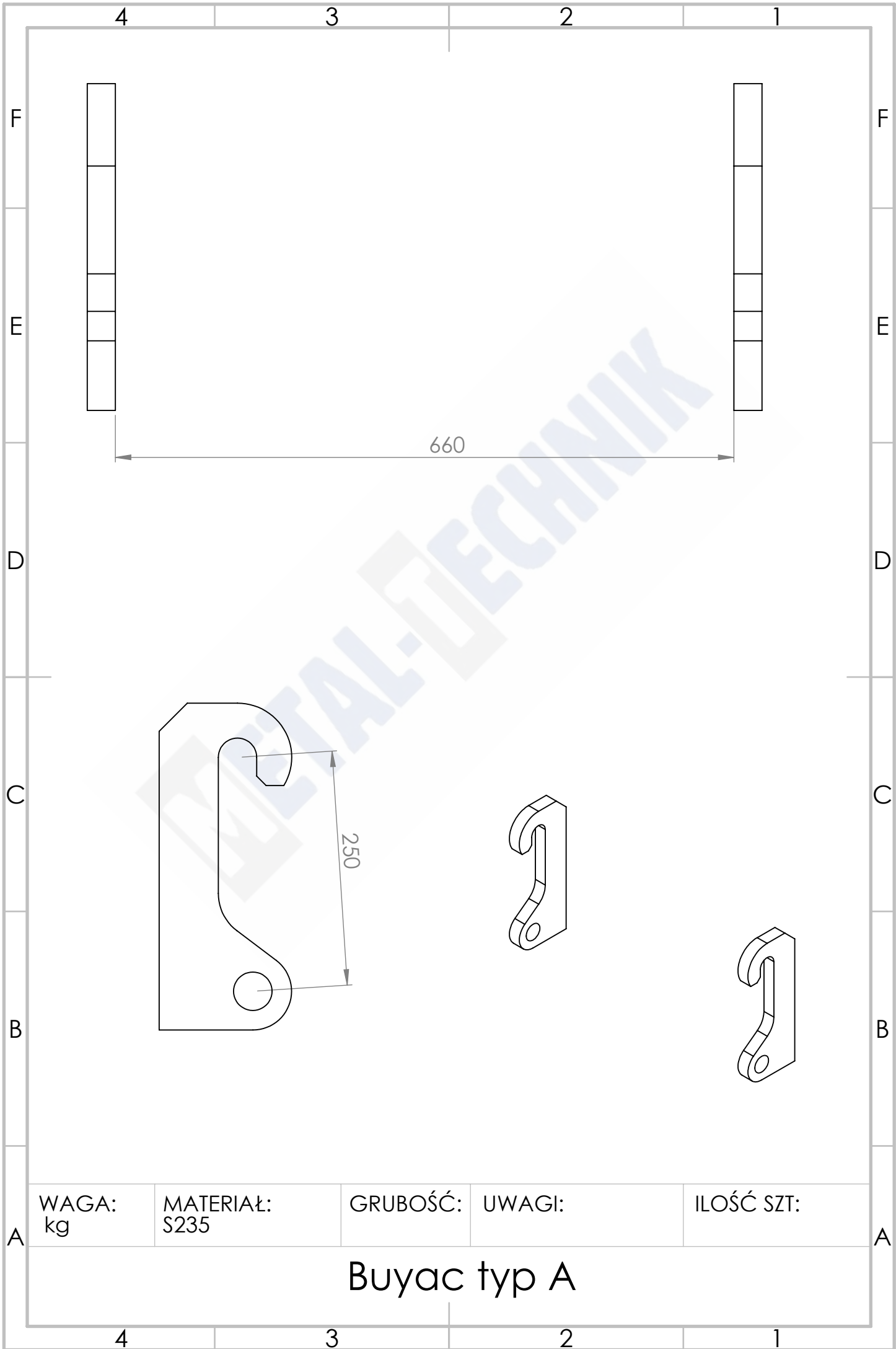

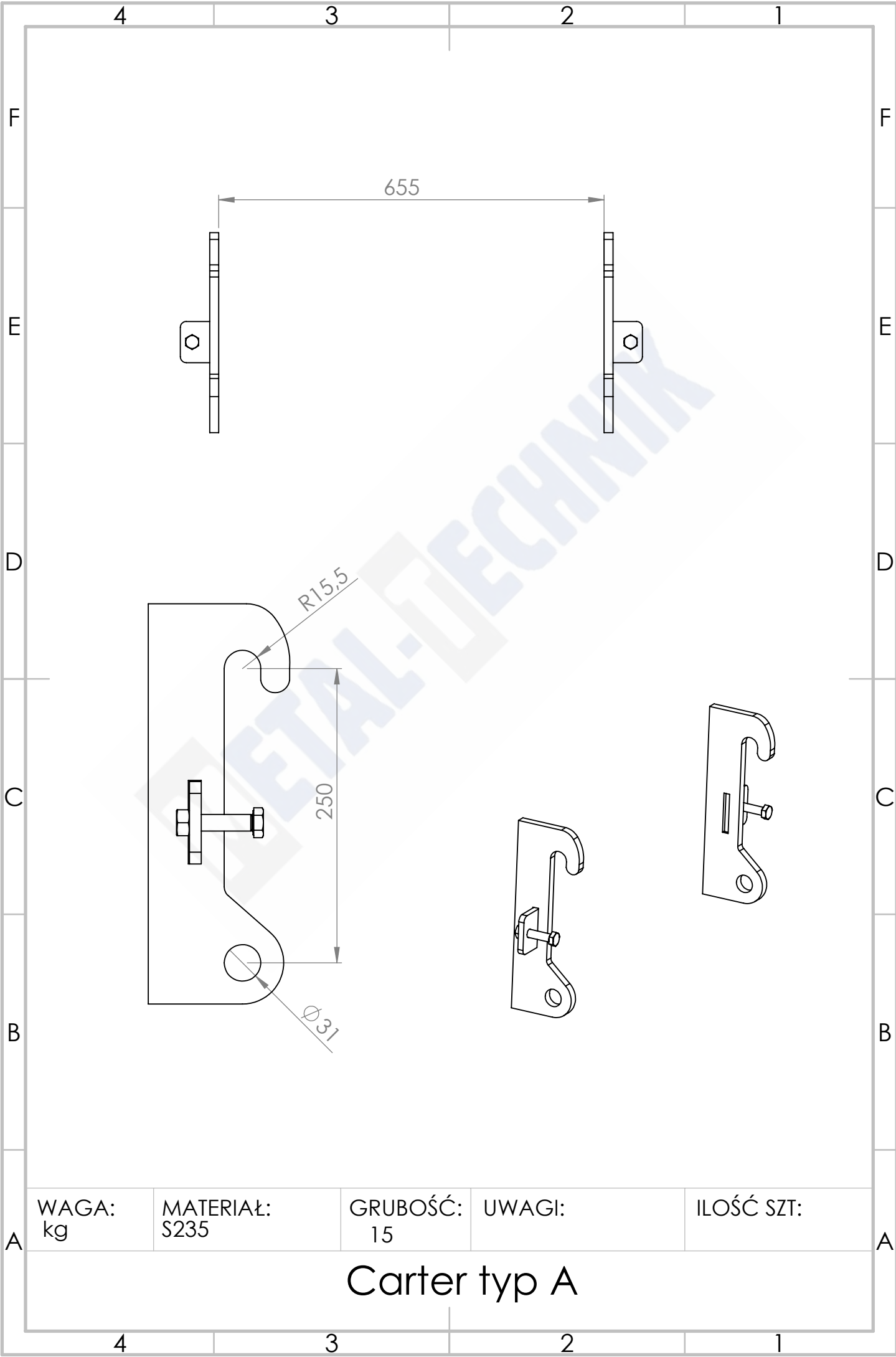

WAGA: kg	MATERIAŁ: S235	GRUBOŚĆ: 15	UWAGI:	ILOŚĆ SZT:
-------------	-------------------	----------------	--------	------------

Carter typ A

4 3 2 1

F

F

1131

E

E

495

698

904

D

D

400

C

C

B

B

WAGA:
37.57kg

MATERIAŁ:
S235

GRUBOŚĆ:
10mm

UWAGI:

ILOŚĆ SZT:

A

A

Case typ A

4 3 2 1

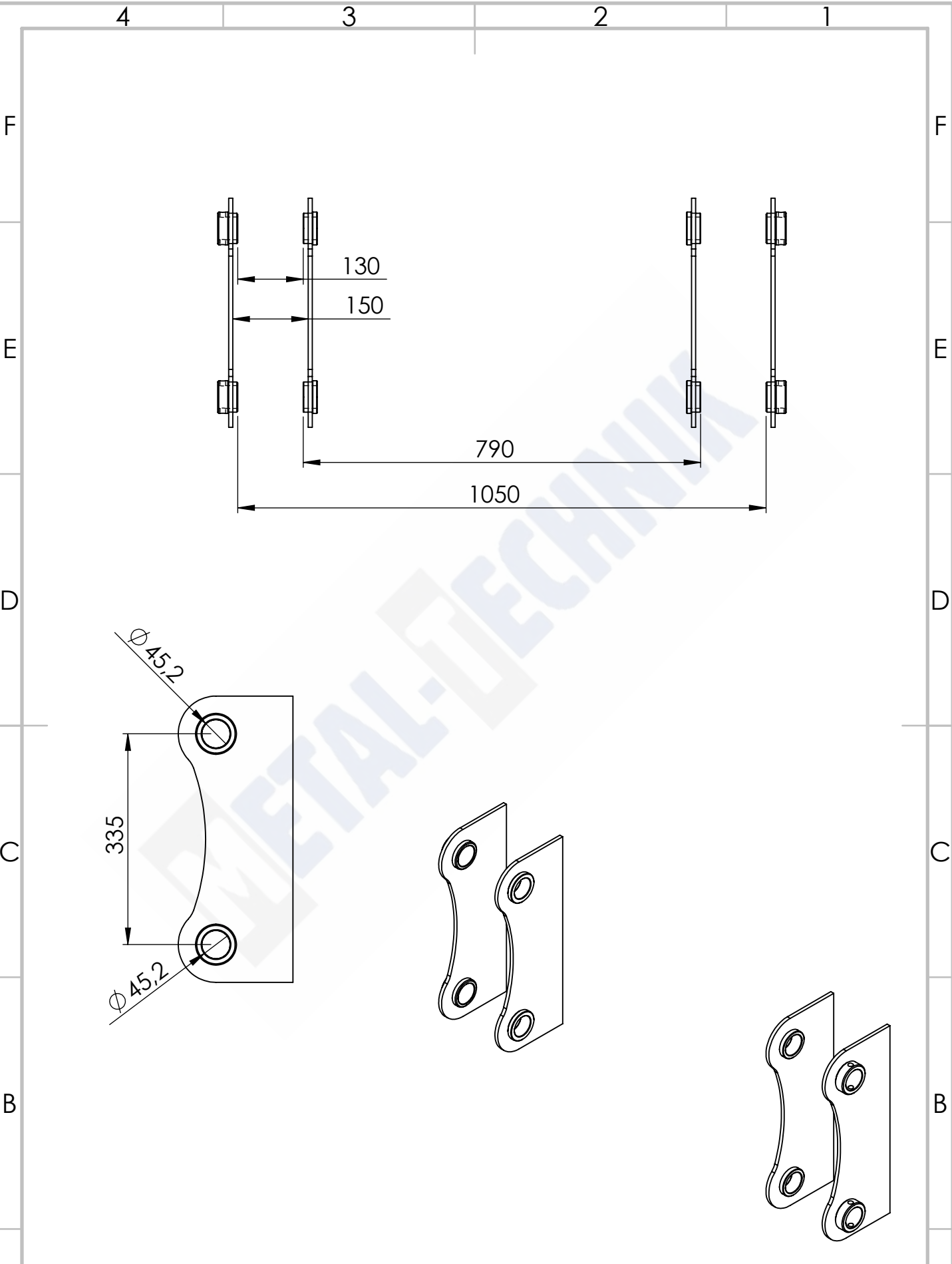

WAGA: 19.56kg	MATERIAŁ: S235	GRUBOŚĆ:	UWAGI:	ILOŚĆ SZT:
------------------	-------------------	----------	--------	------------

Case typ B

4 3 2 1

F

F

665

25

E

E

D

D

R30,5

C

C

290

B

B

Ø29

A

A

WAGA:
22.22kg

MATERIAŁ:
S235

GRUBOŚĆ:
25

UWAGI:

ILOŚĆ SZT:

Case typ C

4 3 2 1

4 3 2 1

F

F

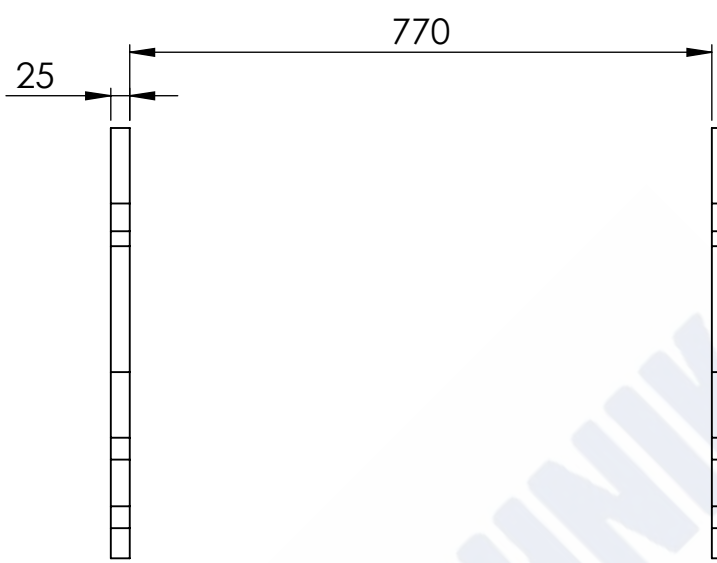

E

E

D

D

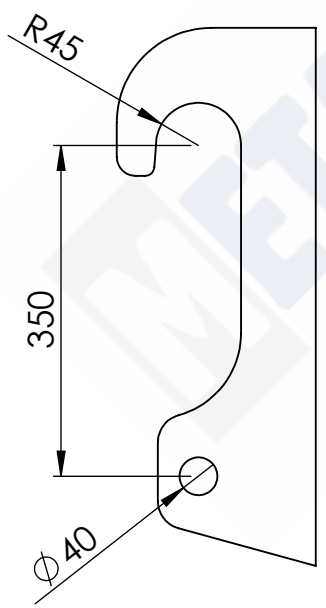

C

C

B

B

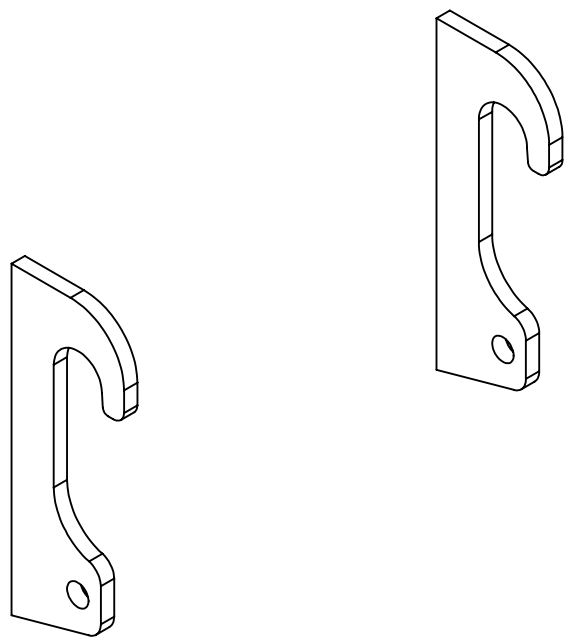

A

A

WAGA:
26.28kg

MATERIAŁ:
S235

GRUBOŚĆ:
25mm

UWAGI:

ILOŚĆ SZT:

Case typ D

4 3 2 1

4 3 2 1

F

F

E

E

D

D

C

C

B

B

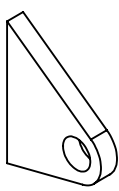
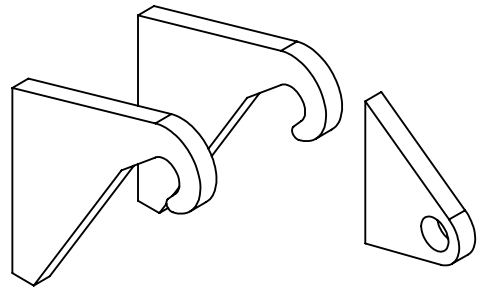
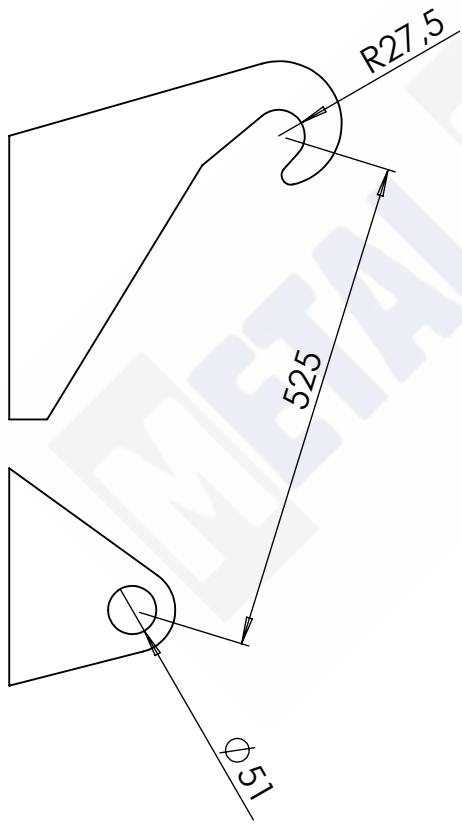
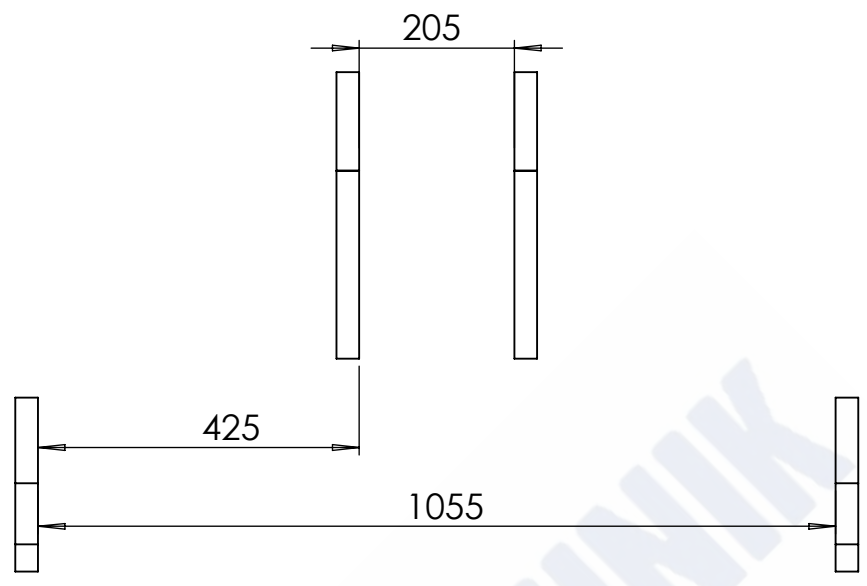

WAGA:
37.04kg

MATERIAŁ:
S235

GRUBOŚĆ:
30mm

UWAGI:

ILOŚĆ SZT:

Case typ E

4 3 2 1

A

A

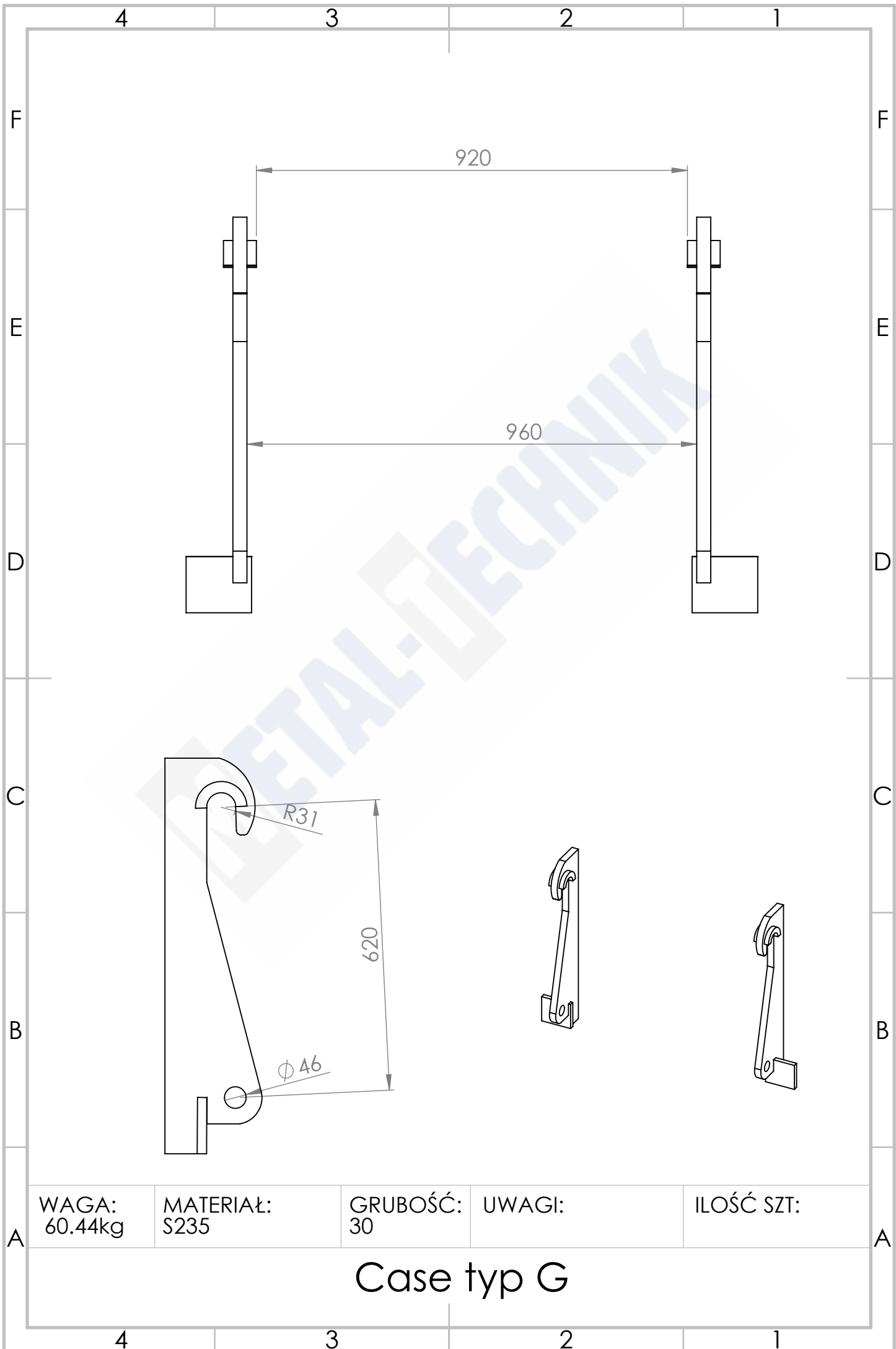

WAGA:
60.44kg

MATERIAŁ:
S235

GRUBOŚĆ:
30

UWAGI:

ILOŚĆ SZT:

Case typ G

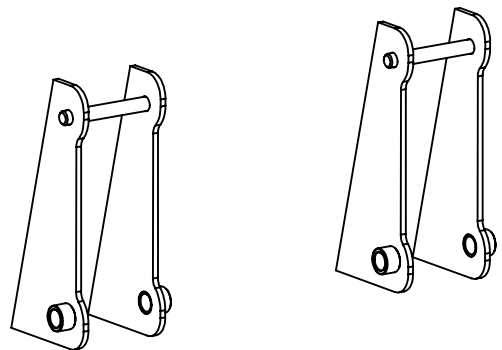
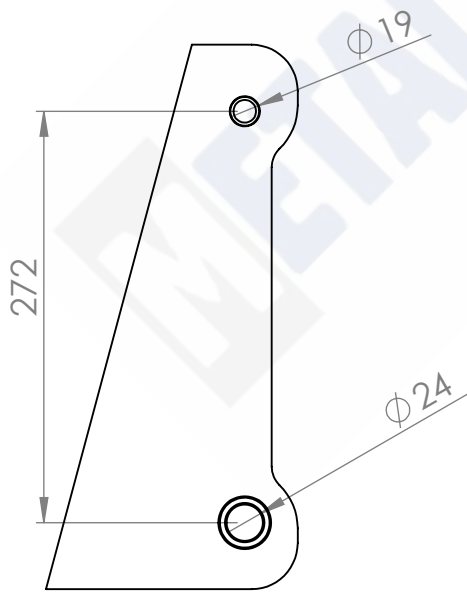
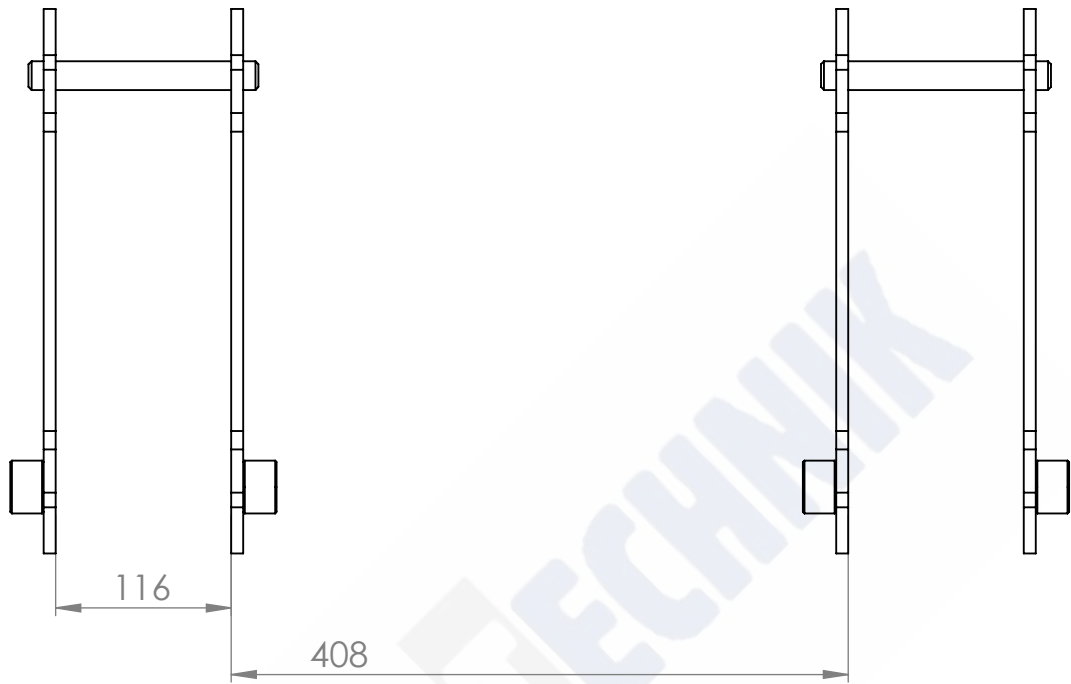

WAGA:
10.35kg

MATERIAŁ:
S235

GRUBOŚĆ:
8

UWAGI:

ILOŚĆ SZT:

Case typ H

4 3 2 1

F

F

E

E

D

D

C

C

B

B

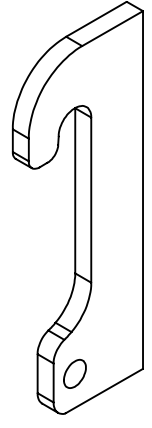
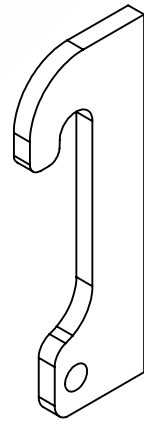
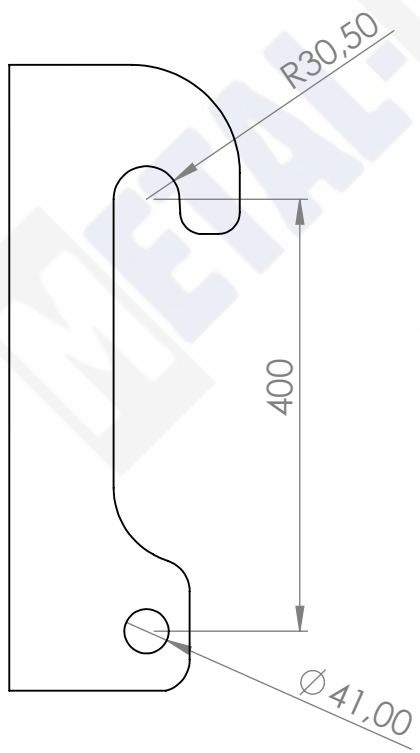
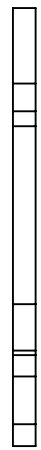

WAGA: kg	MATERIAŁ: S235	GRUBOŚĆ: 30mm	UWAGI:	ILOŚĆ SZT:
-------------	-------------------	------------------	--------	------------

A

A

Case typ I

4 3 2 1

4 3 2 1

F

F

756

E

E

D

D

C

C

B

B

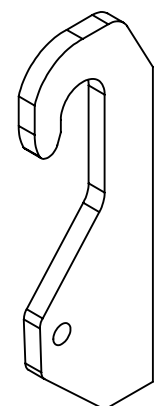
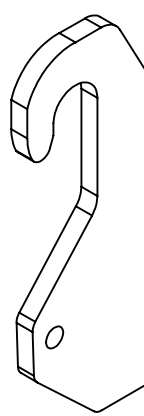
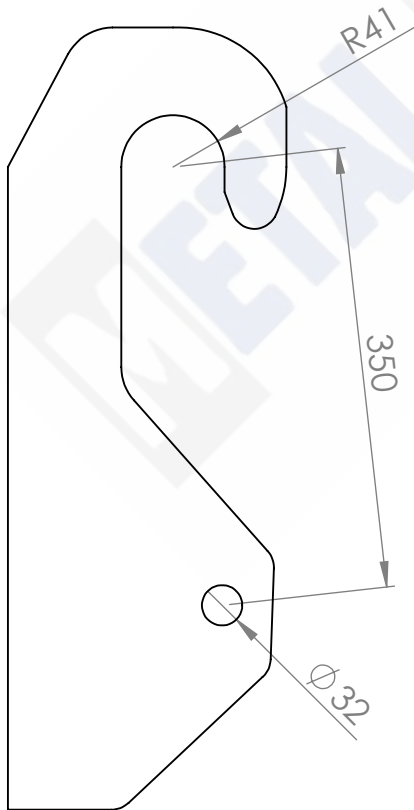

A

A

WAGA:
kg

MATERIAŁ:
S235

GRUBOŚĆ:

UWAGI:

ILOŚĆ SZT:

Case typ J

4 3 2 1

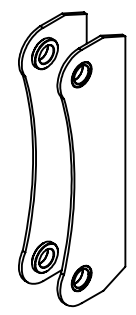
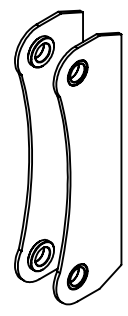
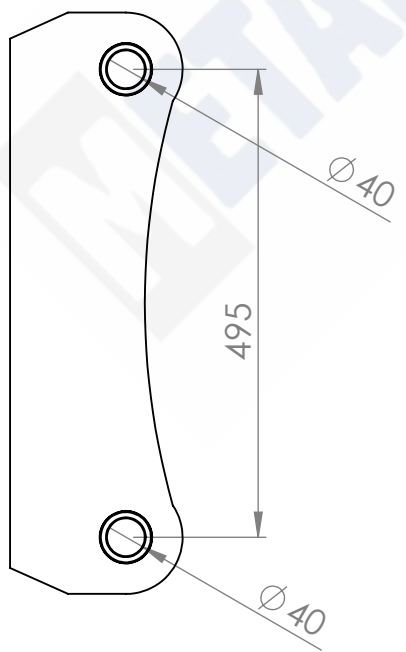

WAGA:
kg

MATERIAŁ:
S235

GRUBOŚĆ:

UWAGI:

ILOŚĆ SZT:

Case typ K

4 3 2 1

F

F

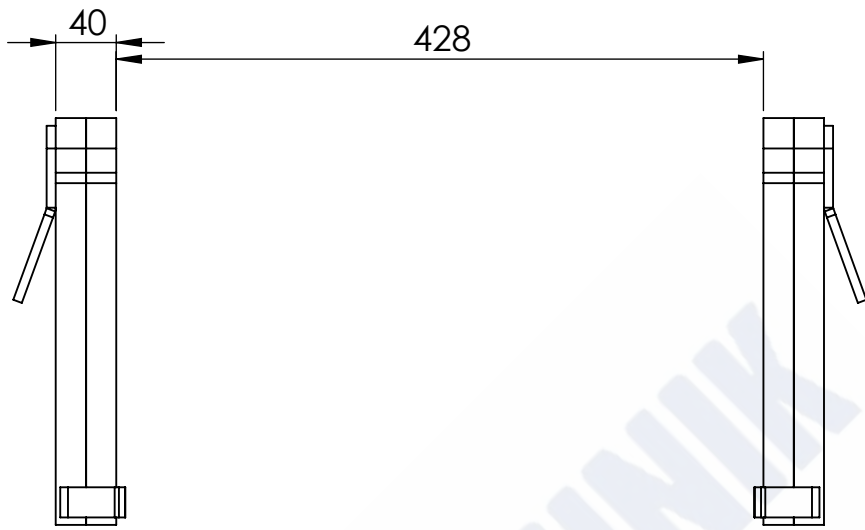

E

E

D

D

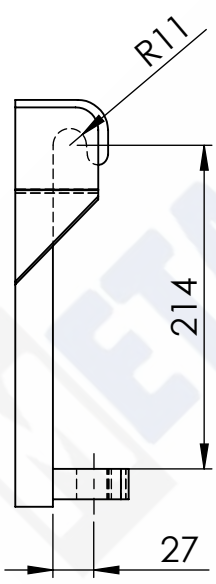

C

C

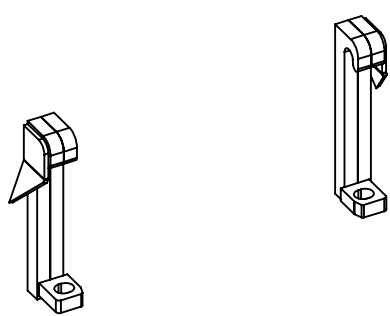

B

B

A

A

WAGA:
5.76kg

MATERIAŁ:
S235

GRUBOŚĆ:

UWAGI:

ILOŚĆ SZT:

Cast typ A

4 3 2 1

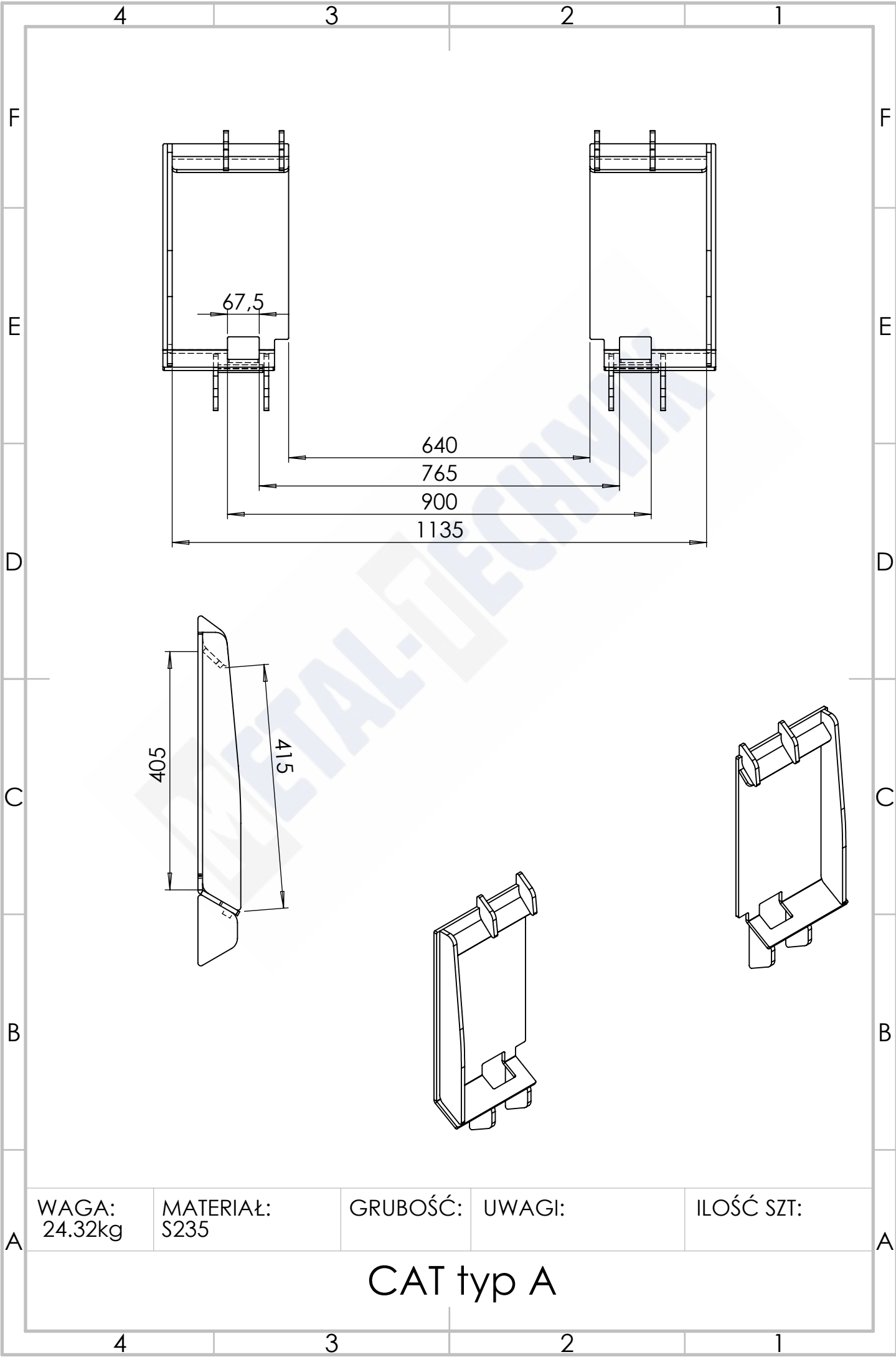

WAGA: 24.32kg	MATERIAŁ: S235	GRUBOŚĆ:	UWAGI:	ILOŚĆ SZT:
------------------	-------------------	----------	--------	------------

CAT typ A

4 3 2 1

F

F

860

E

E

D

D

C

C

B

B

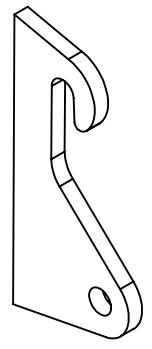
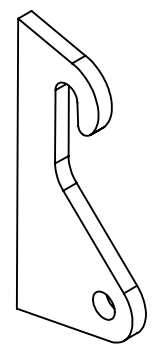
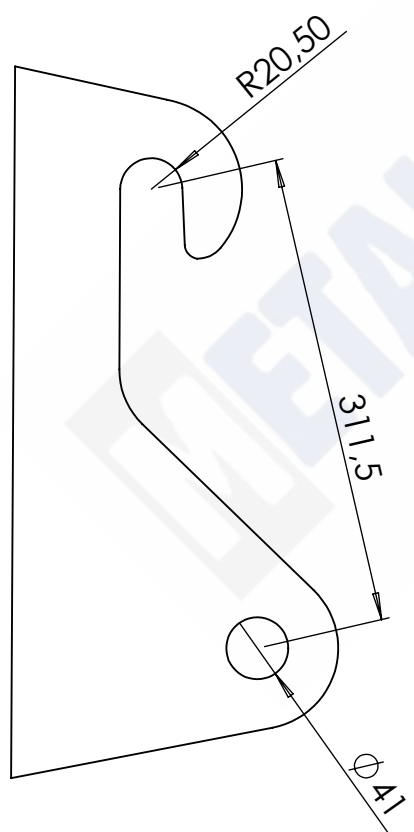

WAGA:
22.29kg

MATERIAŁ:
S235

GRUBOŚĆ:
25mm

UWAGI:

ILOŚĆ SZT:

A

A

CAT typ B

4 3 2 1

4 3 2 1

F

F

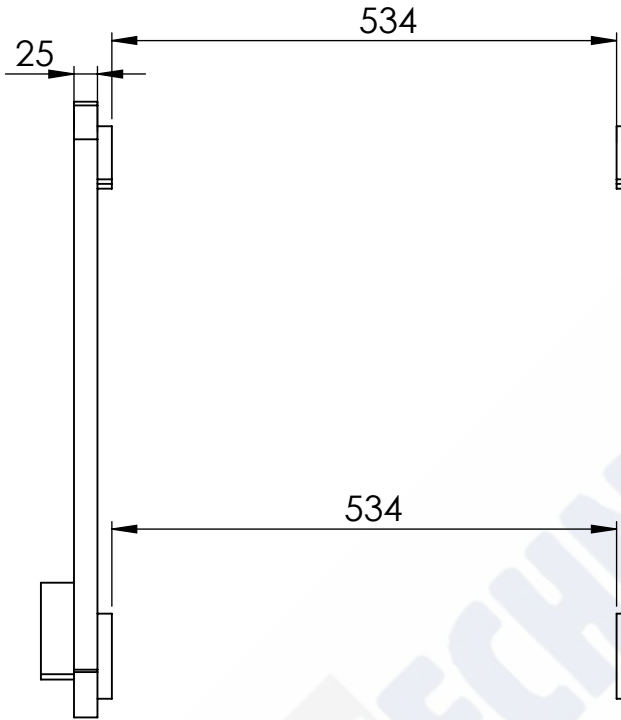

E

E

D

D

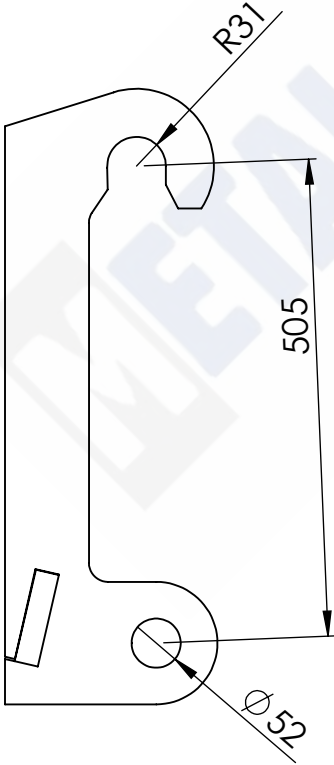

C

C

B

B

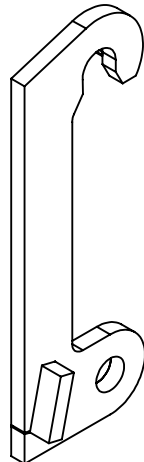
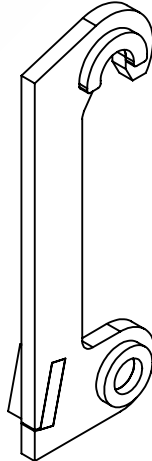

A

A

WAGA:
34.33kg

MATERIAŁ:
S235

GRUBOŚĆ:

UWAGI:

ILOŚĆ SZT:

CAT typ C

4 3 2 1

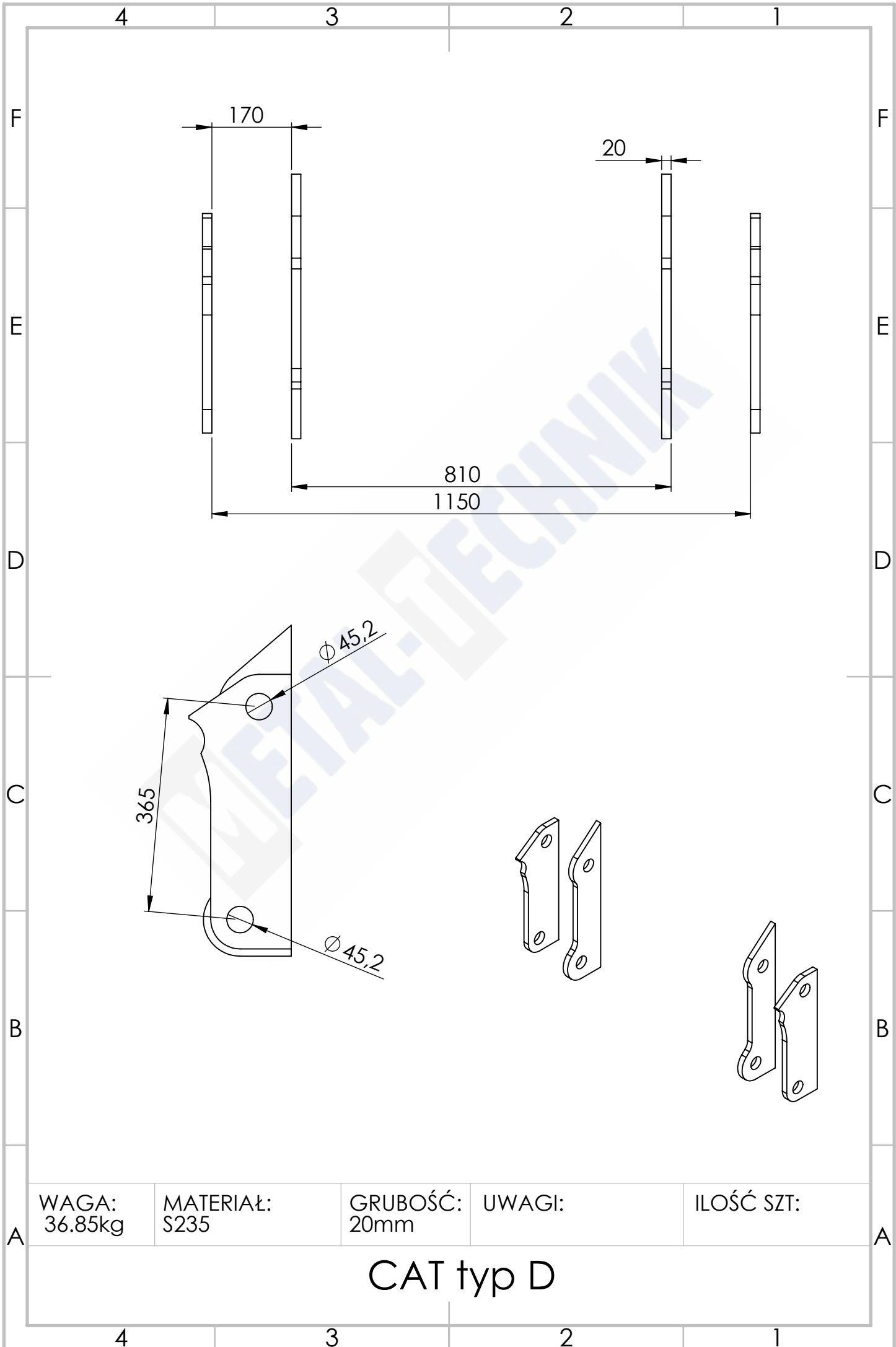

WAGA:
36.85kg

MATERIAŁ:
S235

GRUBOŚĆ:
20mm

UWAGI:

ILOŚĆ SZT:

CAT typ D

4 3 2 1

F

F

E

E

D

D

C

C

B

B

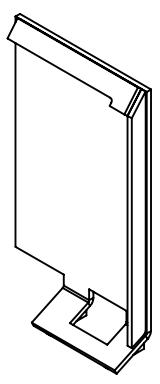
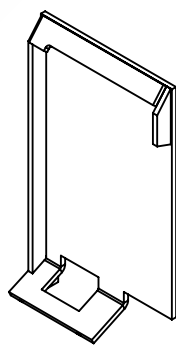
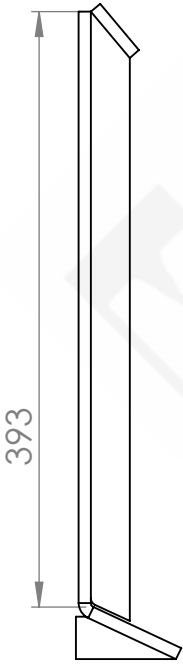
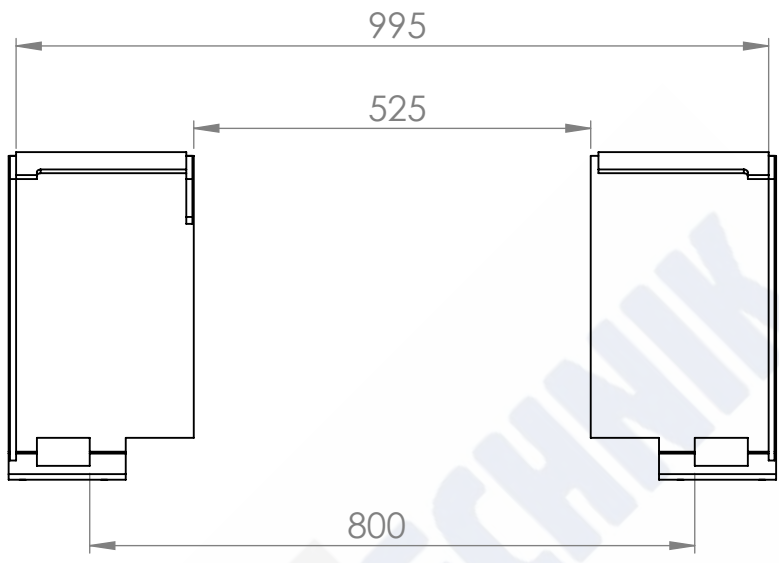

WAGA:
15.05kg

MATERIAŁ:
S235

GRUBOŚĆ:

UWAGI:

ILOŚĆ SZT:

A

A

CAT typ F

4 3 2 1

4 3 2 1

F

F

E

E

D

D

C

C

B

B

A

A

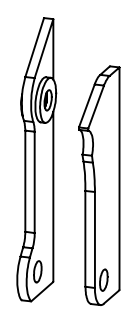
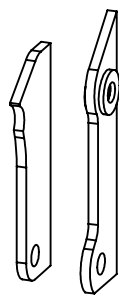
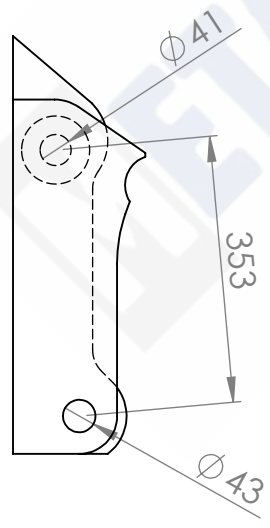
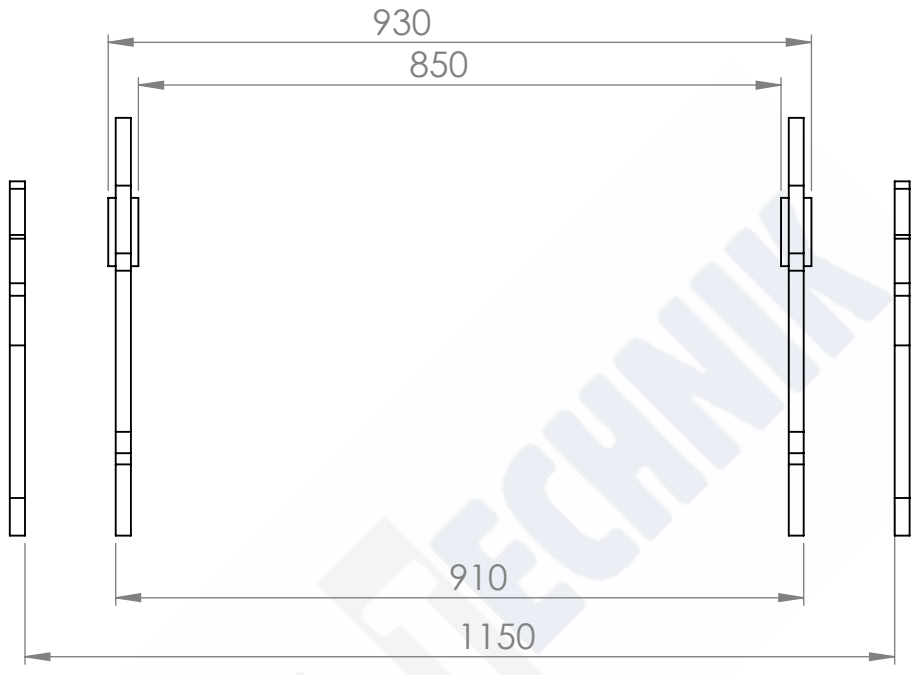

WAGA:
38.67kg

MATERIAŁ:
S235

GRUBOŚĆ:
20mm

UWAGI:

ILOŚĆ SZT:
1

Cat typ G

4 3 2 1

4

3

2

1

F

F

E

E

D

D

C

C

B

B

A

A

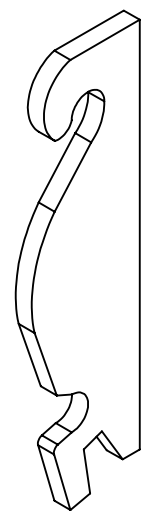
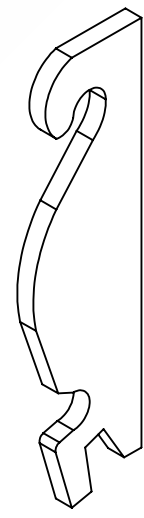
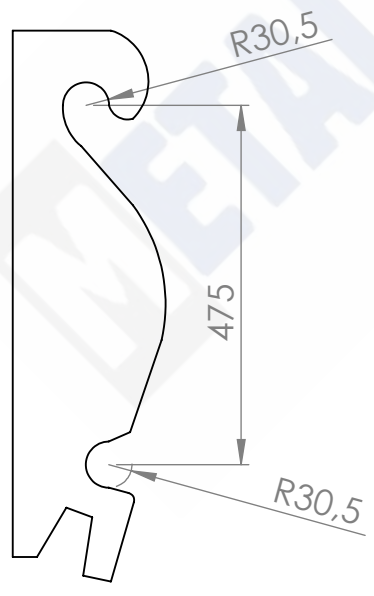
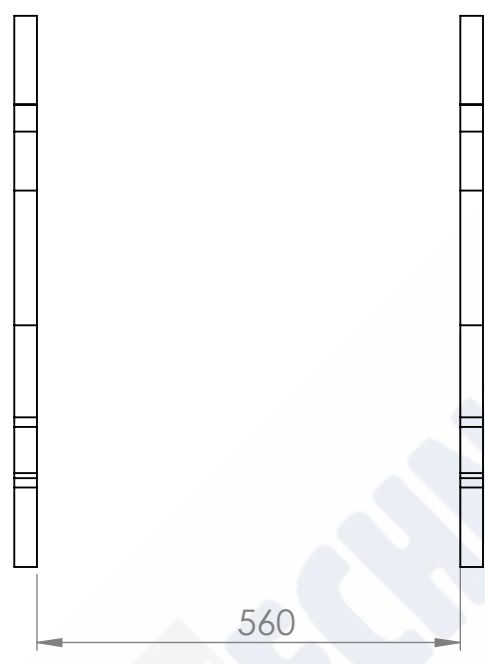

WAGA: kg	MATERIAŁ: S235	GRUBOŚĆ:	UWAGI:	ILOŚĆ SZT:
-------------	-------------------	----------	--------	------------

CAT typ I

4

3

2

1

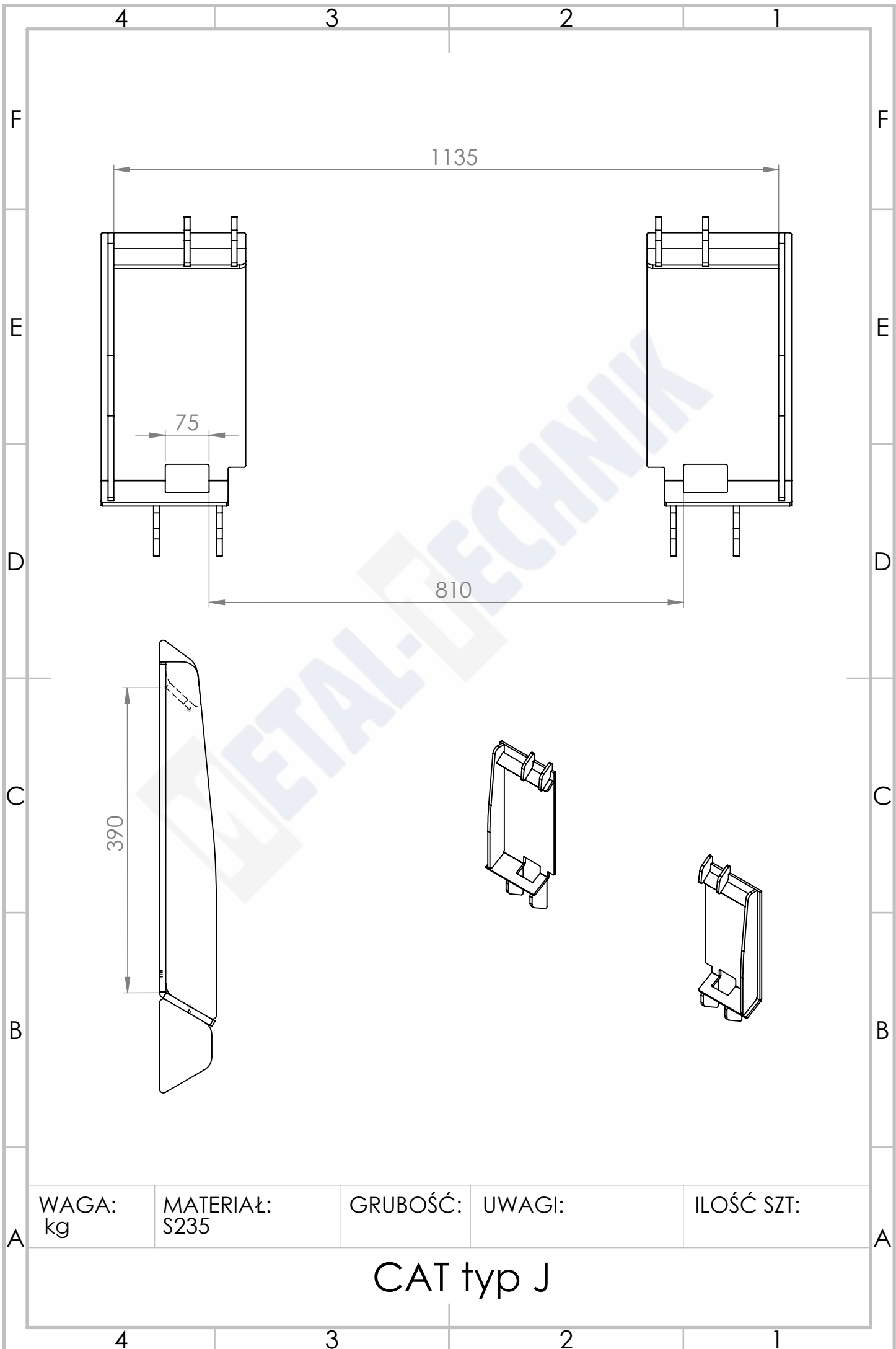

WAGA:
kg

MATERIAŁ:
S235

GRUBOŚĆ:

UWAGI:

ILOŚĆ SZT:

CAT typ J

4

3

2

1

F

F

862

E

E

D

D

C

C

B

B

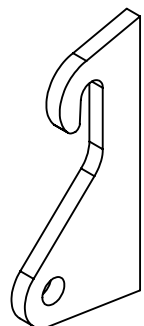
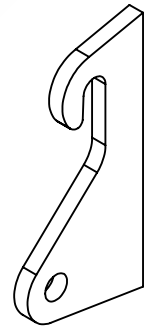
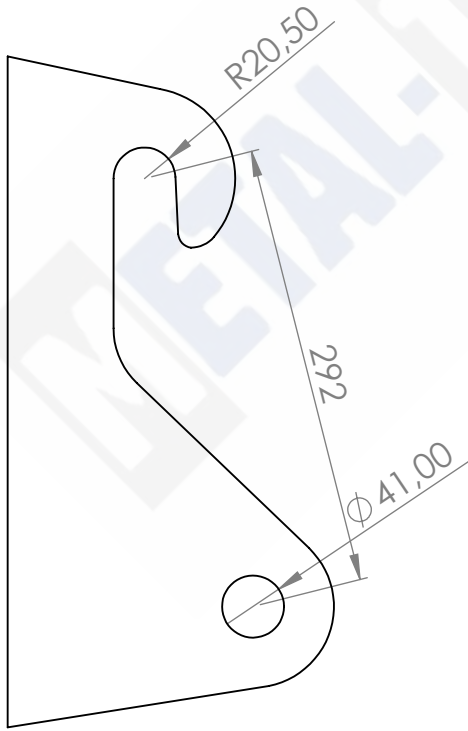

WAGA:
kg

MATERIAŁ:
S235

GRUBOŚĆ:

UWAGI:

ILOŚĆ SZT:

A

A

CAT typ K

4

3

2

1

4 3 2 1

F

F

1190

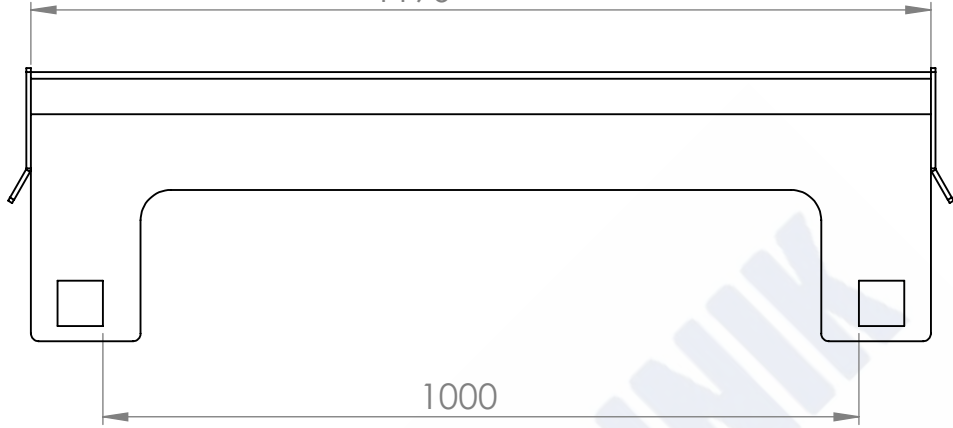

E

E

1000

D

D

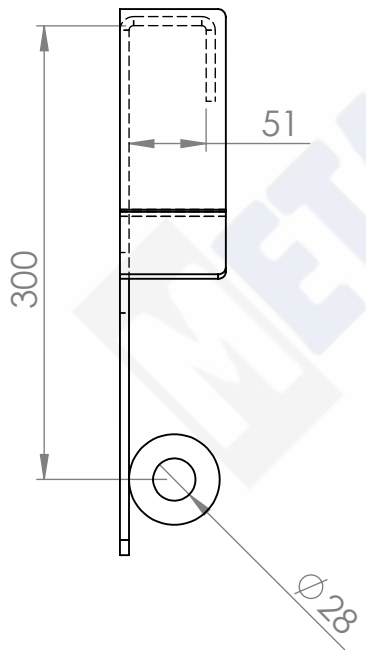

C

C

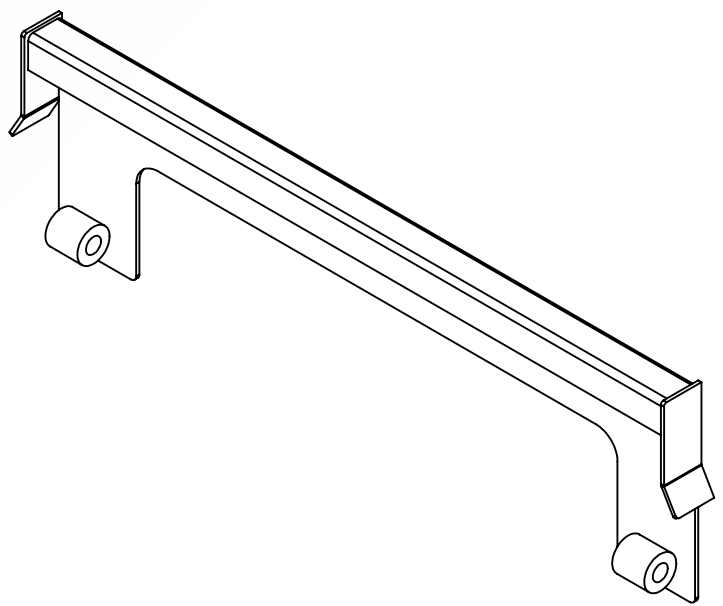

B

B

WAGA:
kg

MATERIAŁ:
S235

GRUBOŚĆ:

UWAGI:

ILOŚĆ SZT:

A

A

Chief typ A

4 3 2 1

4 3 2 1

F

F

960

30

E

E

D

D

R25,5

C

C

435

B

B

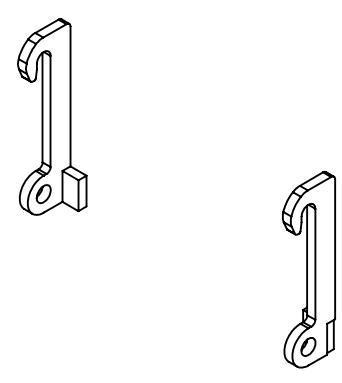

A

A

WAGA:
28.32kg

MATERIAŁ:
S235

GRUBOŚĆ:
30mm

UWAGI:

ILOŚĆ SZT:

Claas typ A

4 3 2 1

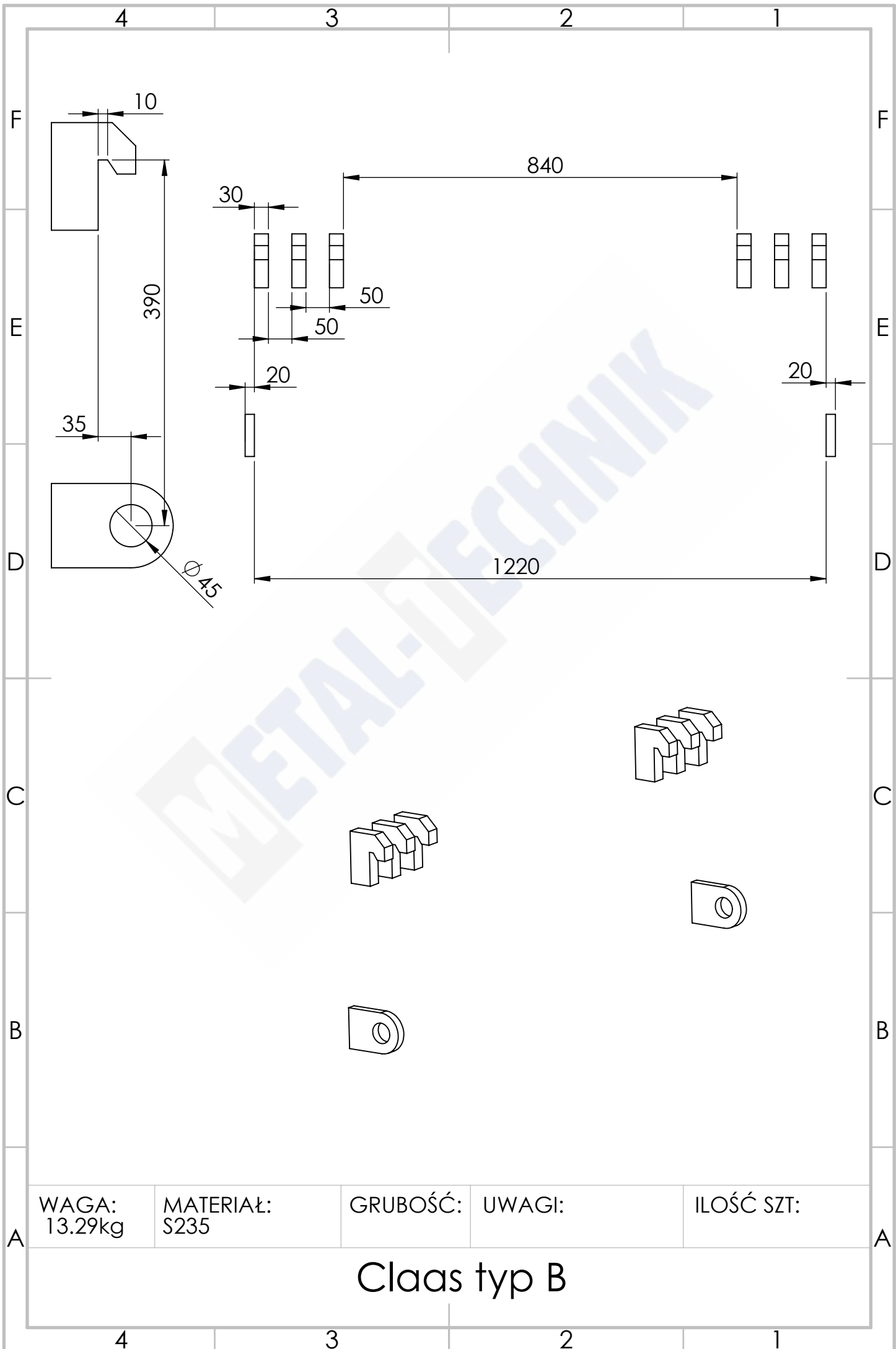

WAGA:
13.29kg

MATERIAŁ:
S235

GRUBOŚĆ:

UWAGI:

ILOŚĆ SZT:

Clas typ B

4 3 2 1

F

F

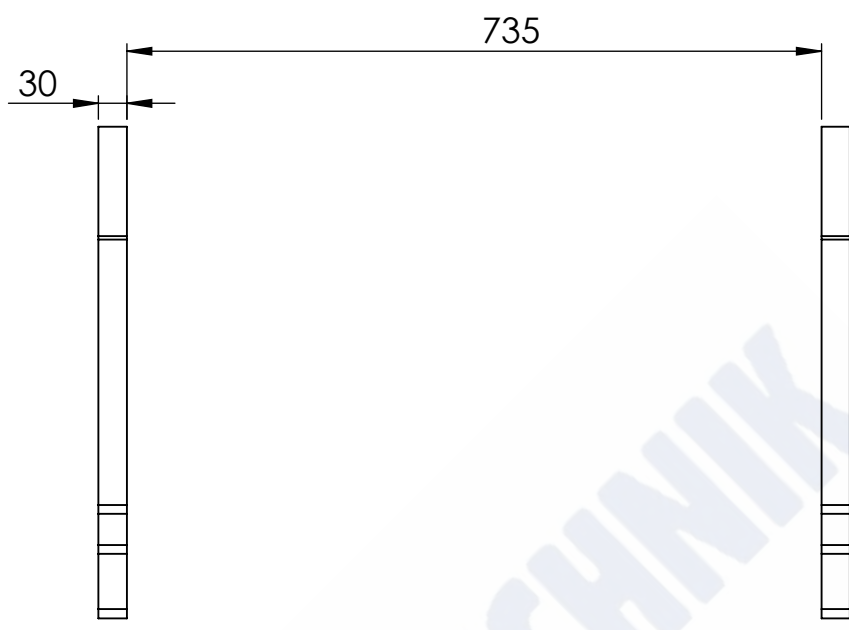

E

E

D

D

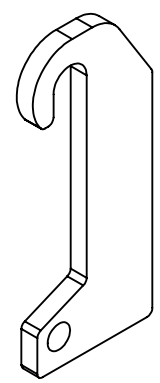
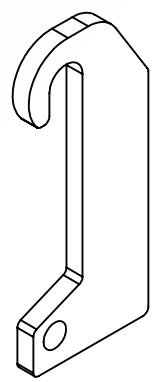
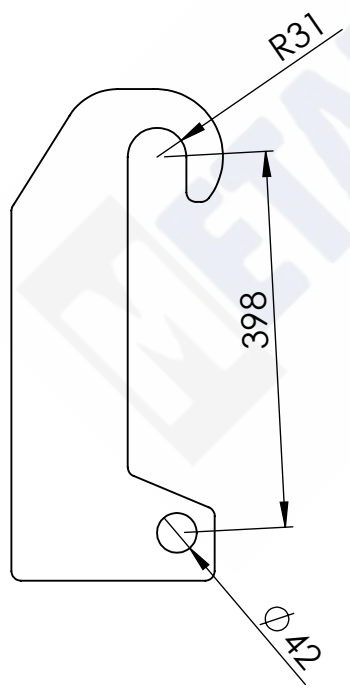

C

C

B

B

WAGA:
33.80kg

MATERIAŁ:
S235

GRUBOŚĆ:
30mm

UWAGI:

ILOŚĆ SZT:

A

A

Deutz typ A

4 3 2 1

4 3 2 1

F

F

620

E

E

D

D

C

C

B

B

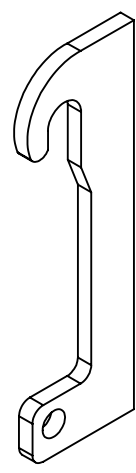
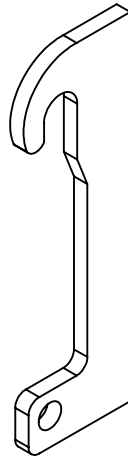
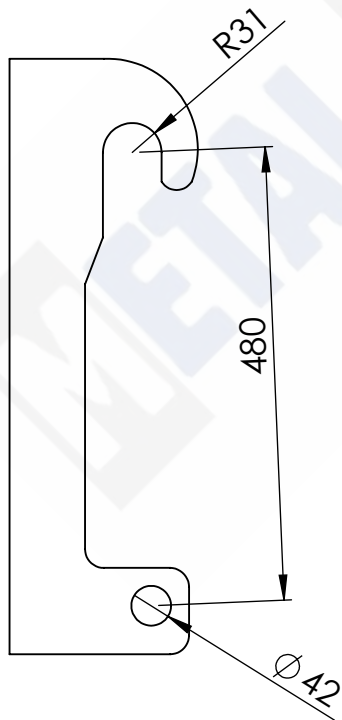

WAGA: 27.62kg	MATERIAŁ: S235	GRUBOŚĆ: 25mm	UWAGI:	ILOŚĆ SZT:
------------------	-------------------	------------------	--------	------------

A

A

Dieci typ A

4 3 2 1

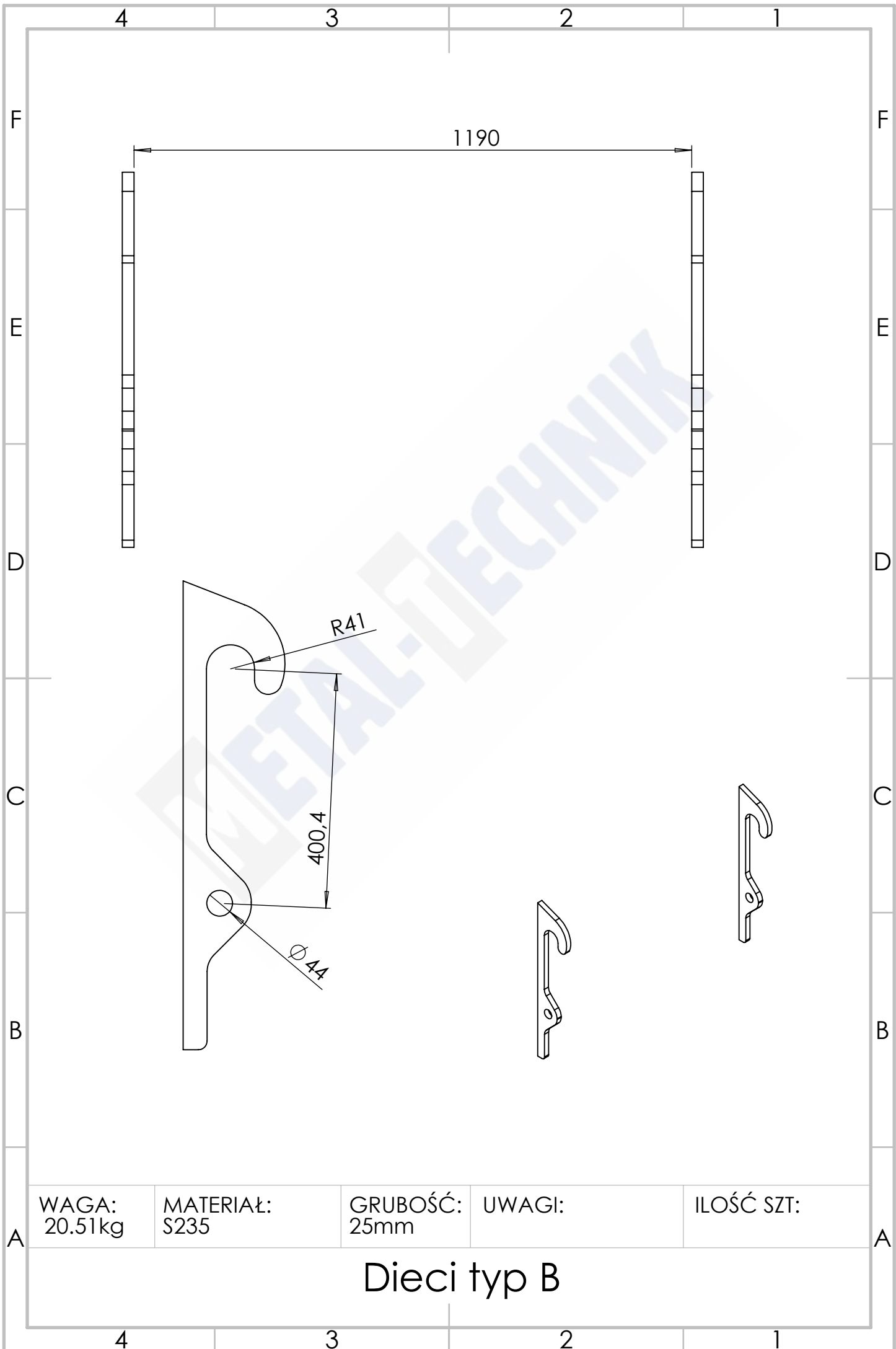

WAGA:
20.51kg

MATERIAŁ:
S235

GRUBOŚĆ:
25mm

UWAGI:

ILOŚĆ SZT:

Dieci typ B

4 3 2 1

F

F

1050

E

E

20

25

D

D

R31,5

350

Ø51

80

C

C

B

B

WAGA:
38.90kg

MATERIAŁ:
S235

GRUBOŚĆ:

UWAGI:

ILOŚĆ SZT:

A

A

Dieci typ C

4 3 2 1

4 3 2 1

F

F

1060

25

E

E

D

D

R31.5

350

80

Ø43

C

C

B

B

WAGA:
40.17kg

MATERIAŁ:
S235

GRUBOŚĆ:

UWAGI:

ILOŚĆ SZT:

A

A

Dieci typ D

4 3 2 1

4 3 2 1

F

F

E

E

D

D

C

C

B

B

620

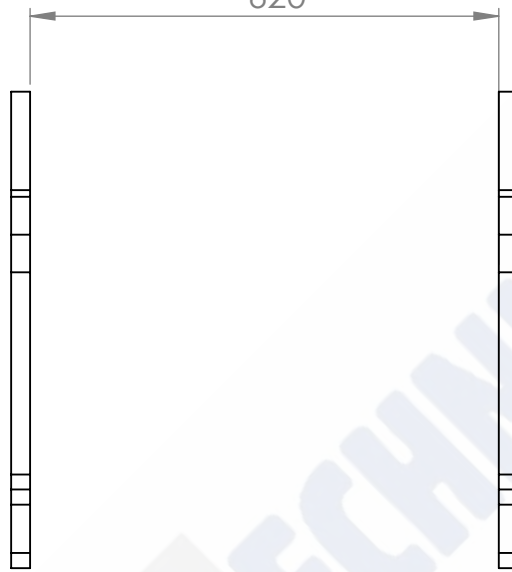

R31

480

Ø51

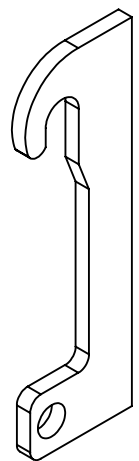
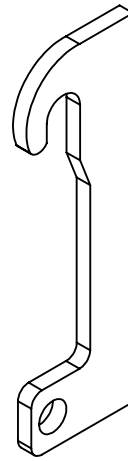

WAGA:
27.91kg

MATERIAŁ:
S235

GRUBOŚĆ:

UWAGI:

ILOŚĆ SZT:

A

A

Dieci typ E

4 3 2 1

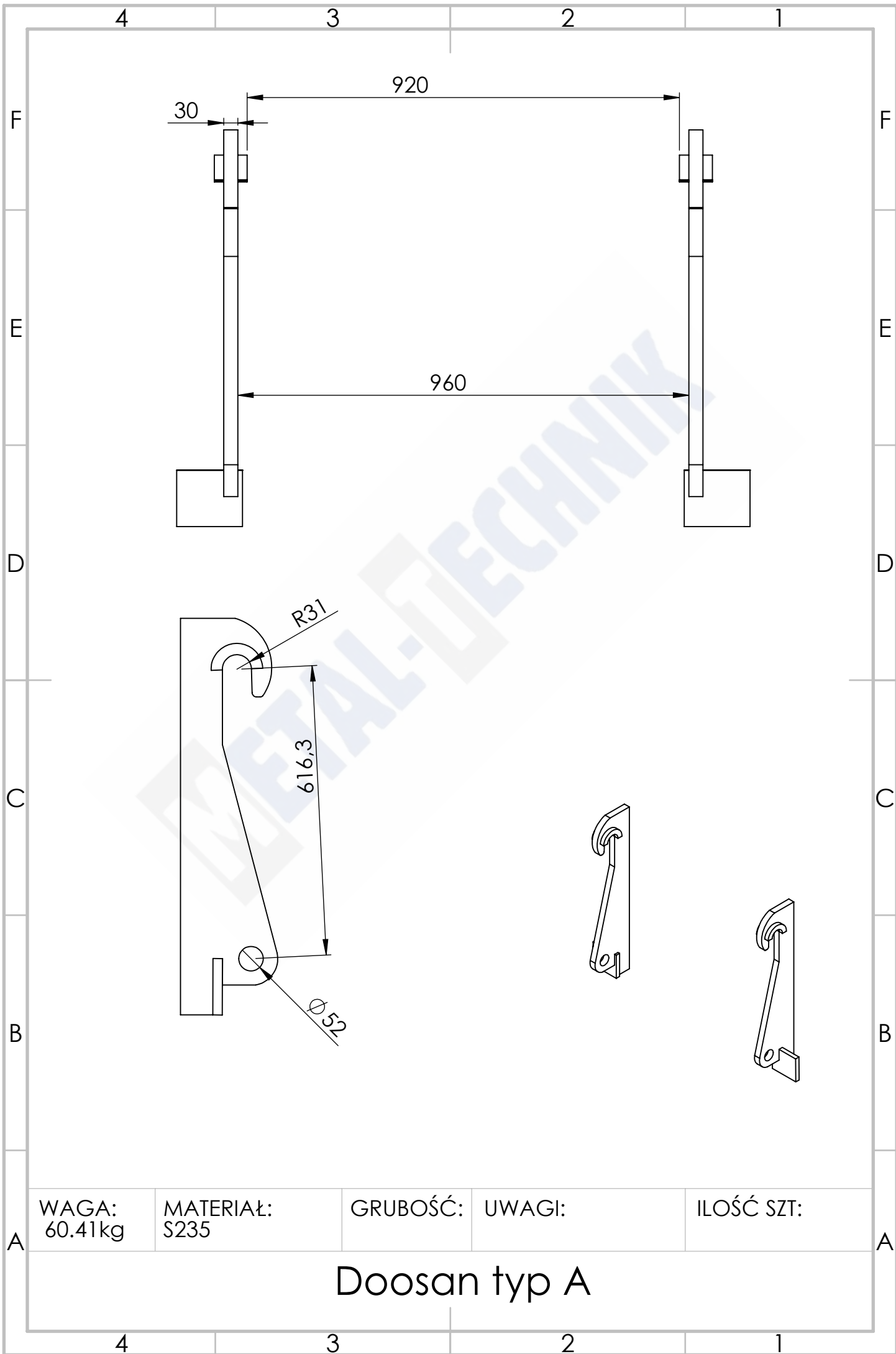

WAGA:
60.41kg

MATERIAŁ:
S235

GRUBOŚĆ:

UWAGI:

ILOŚĆ SZT:

Doosan typ A

4 3 2 1

F

F

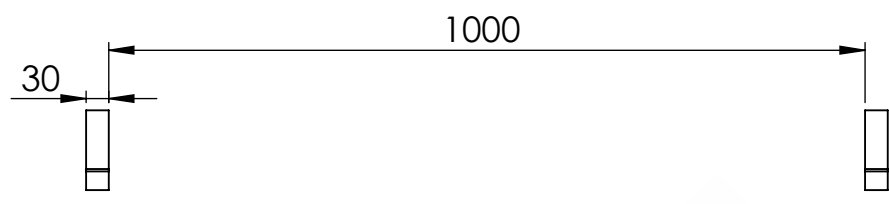

E

E

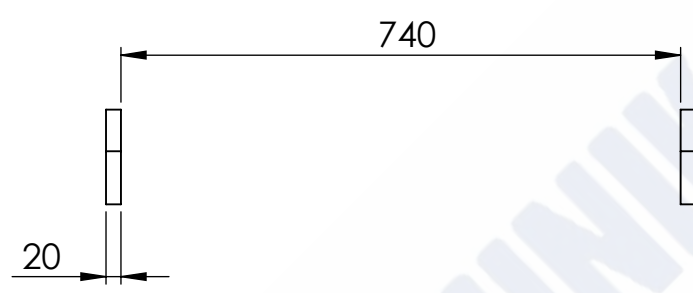

D

D

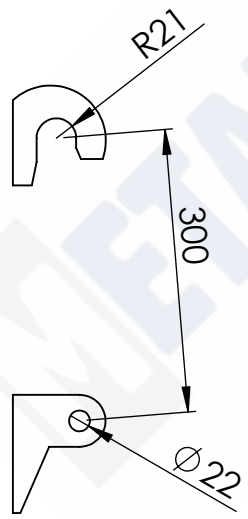

C

C



B

B



WAGA:
4.63kg

MATERIAŁ:
S235

GRUBOŚĆ:

UWAGI:

ILOŚĆ SZT:

A

A

Euro typ A

4 3 2 1

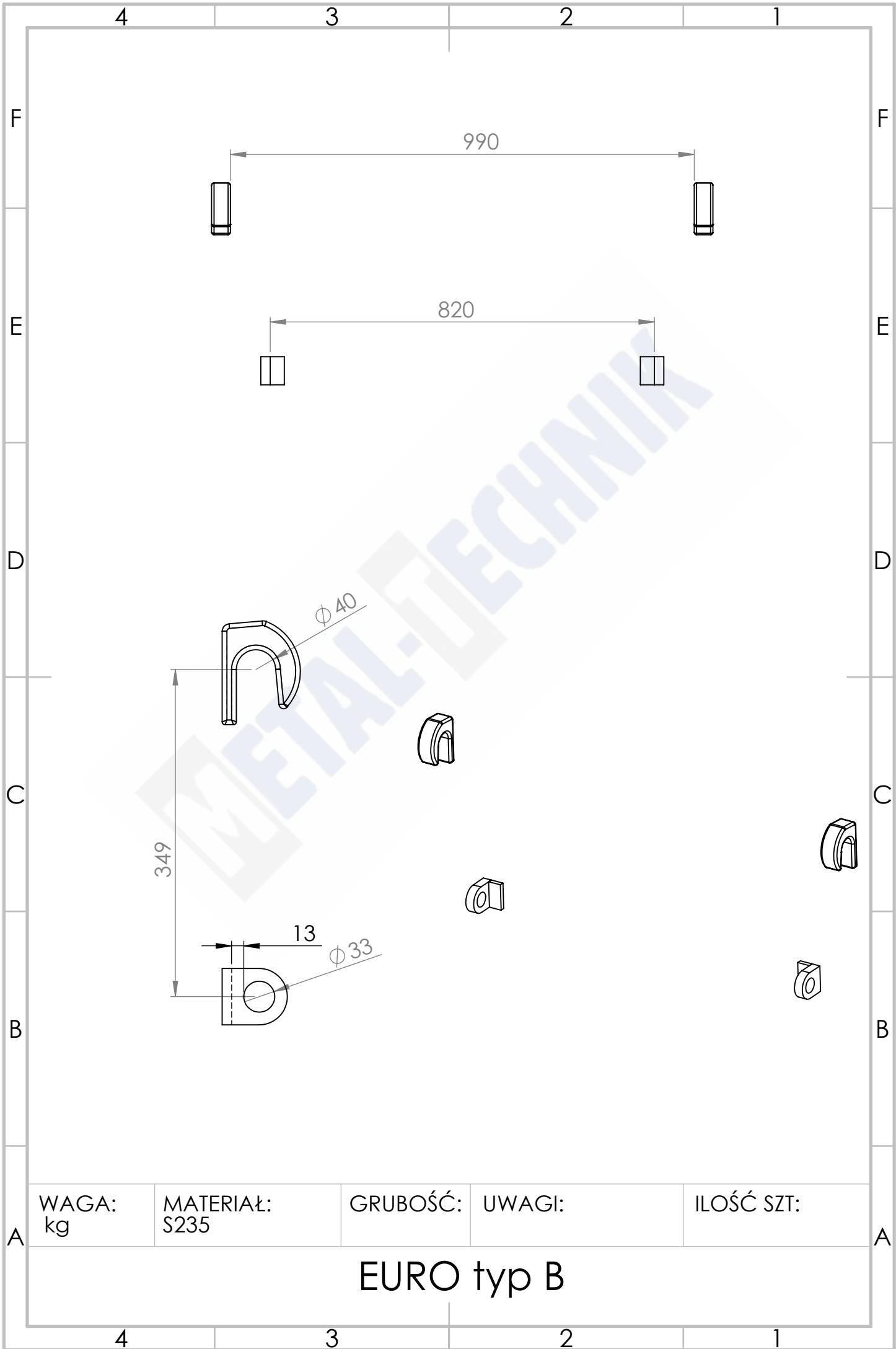

WAGA:
kg

MATERIAŁ:
S235

GRUBOŚĆ:

UWAGI:

ILOŚĆ SZT:

EURO typ B

4 3 2 1

F

F

700

E

E

D

D

C

C

B

B

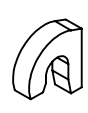
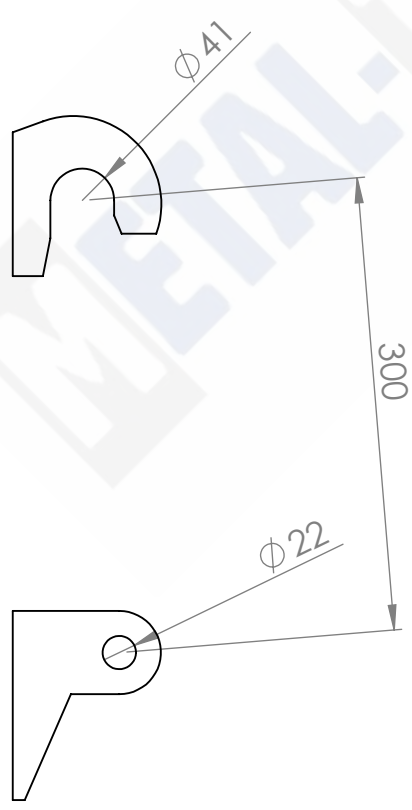

WAGA:
4.64kg

MATERIAŁ:
S235

GRUBOŚĆ:

UWAGI:

ILOŚĆ SZT:

A

A

Euro typ C

4 3 2 1

4 3 2 1

F

F

E

E

D

D

C

C

B

B

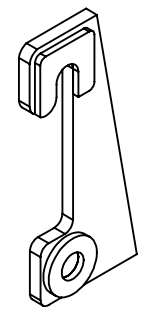
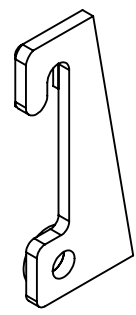
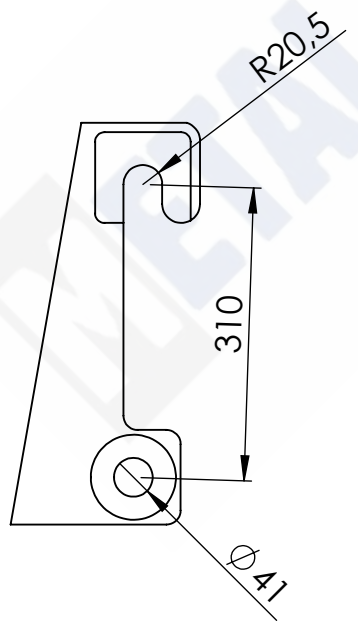
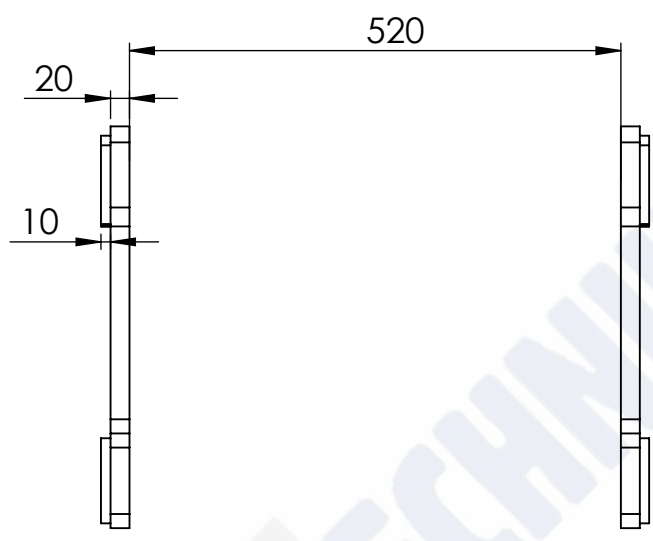

WAGA:
16.12kg

MATERIAŁ:
S235

GRUBOŚĆ:

UWAGI:

ILOŚĆ SZT:

A

A

Eurotrac typ A

4 3 2 1

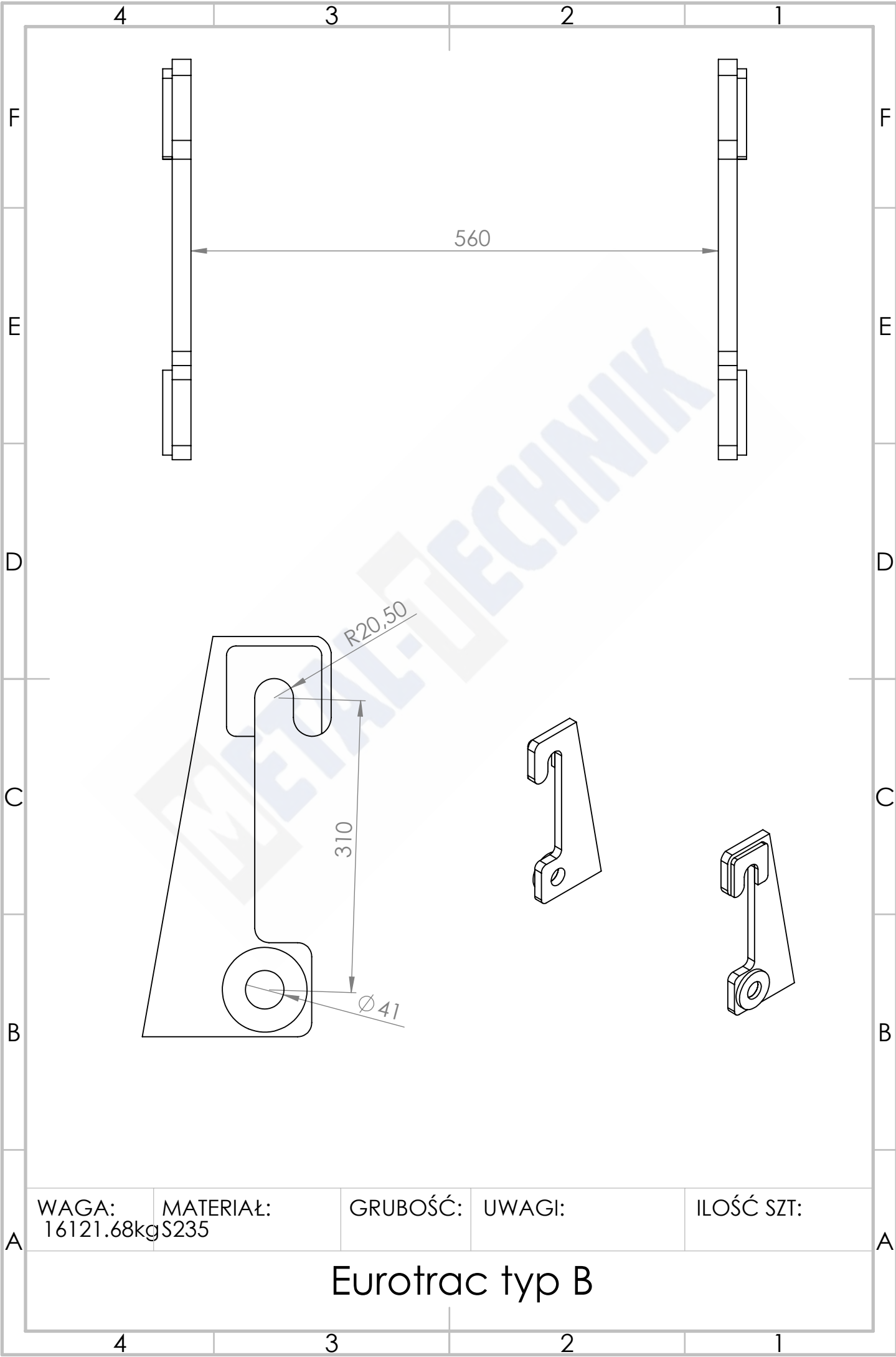

WAGA: 16121.68kg	MATERIAŁ: S235	GRUBOŚĆ:	UWAGI:	ILOŚĆ SZT:
---------------------	-------------------	----------	--------	------------

Eurotrac typ B

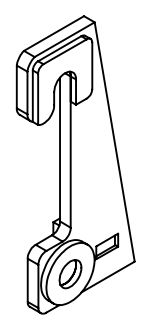
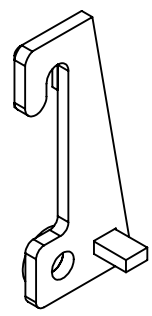
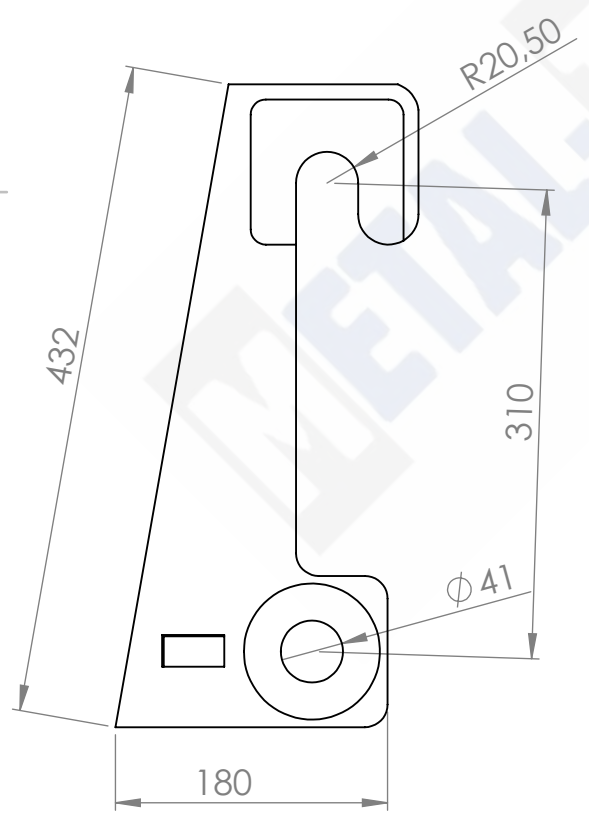
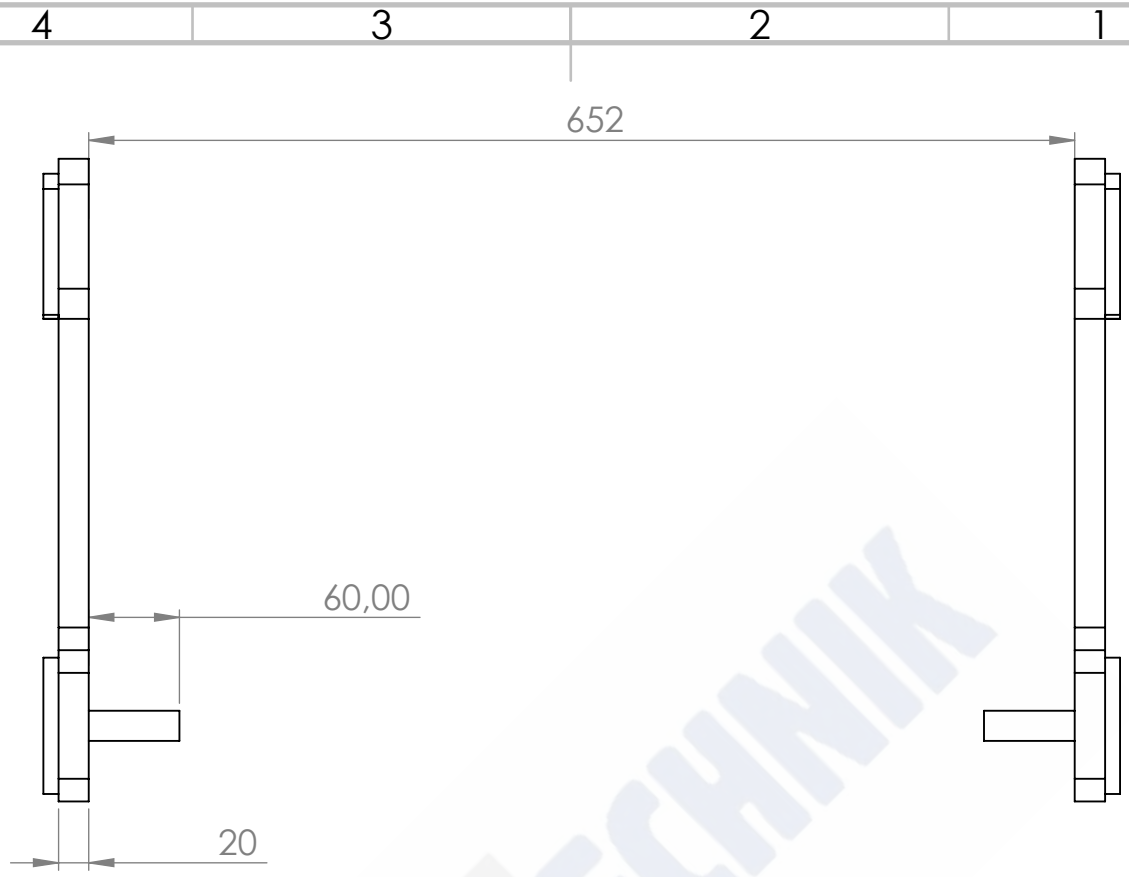

WAGA:
16789.05kg

MATERIAŁ:
S235

GRUBOŚĆ:

UWAGI:

ILOŚĆ SZT:

Eurotrac typ C

4 3 2 1

F

F

640

25

E

E

D

D

R15.5

318

13

C

C

B

B

WAGA:
18.67kg

MATERIAŁ:
S235

GRUBOŚĆ:

UWAGI:

ILOŚĆ SZT:

A

A

Everun typ A

4 3 2 1

4

3

2

1

F

F

750

E

E

D

D

C

C

B

B

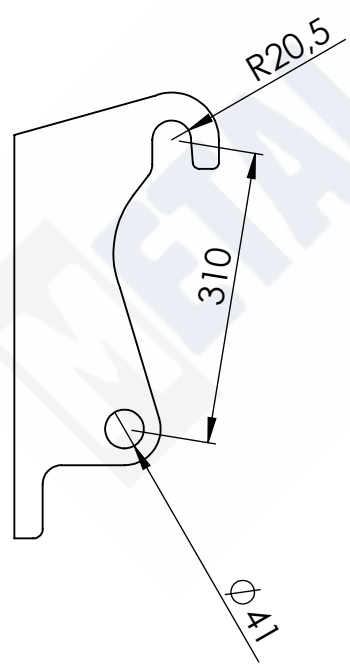

WAGA:
20.53kg

MATERIAŁ:
S235

GRUBOŚĆ:
25mm

UWAGI:

ILOŚĆ SZT:

A

A

Everun typ B

4

3

2

1

4 3 2 1

F

F

782

30

E

E

D

D

R20,5

352

C

C

B

B

Ø41

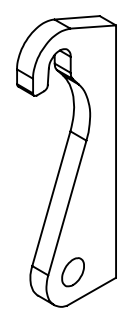
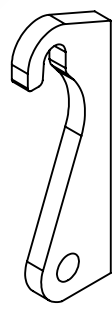
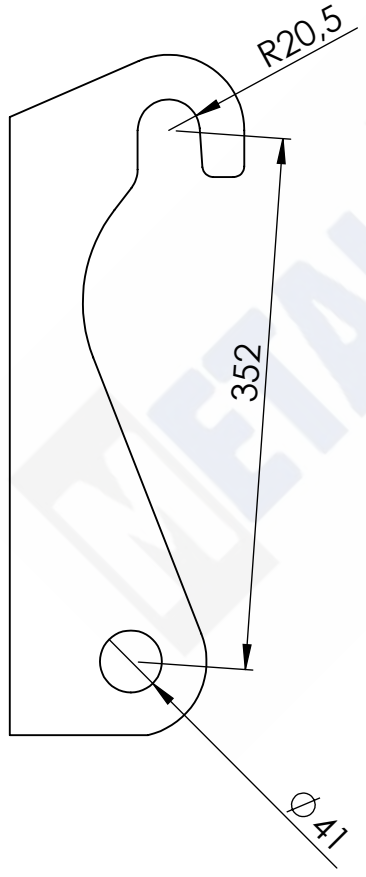
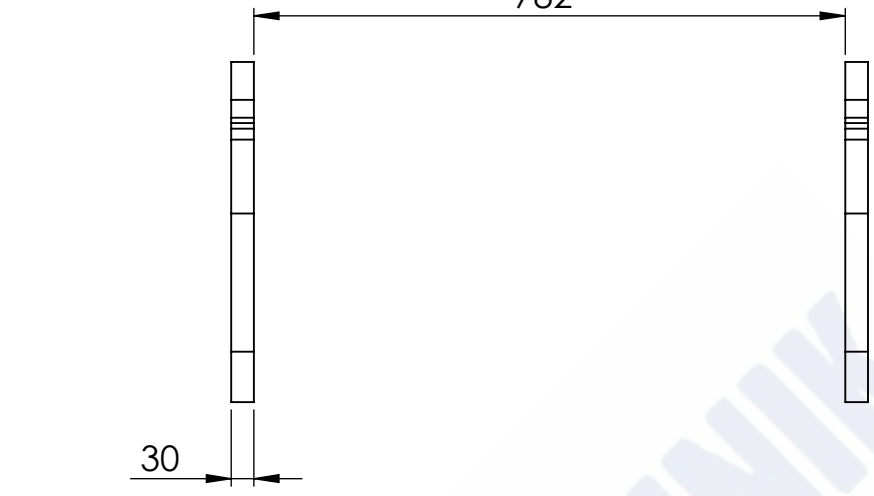

WAGA:
17.97kg

MATERIAŁ:
s235

GRUBOŚĆ:
30mm

UWAGI:

ILOŚĆ SZT:

A

A

Everun typ C

4 3 2 1

4 3 2 1

F

F

725

E

E

D

D

R20,5

330

C

C

B

B

Ø41

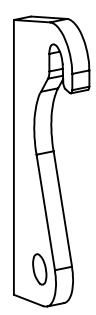
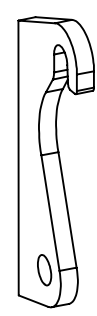
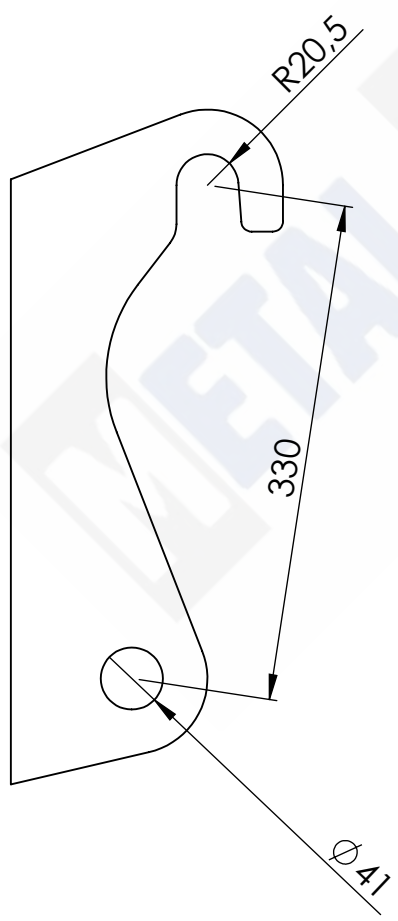
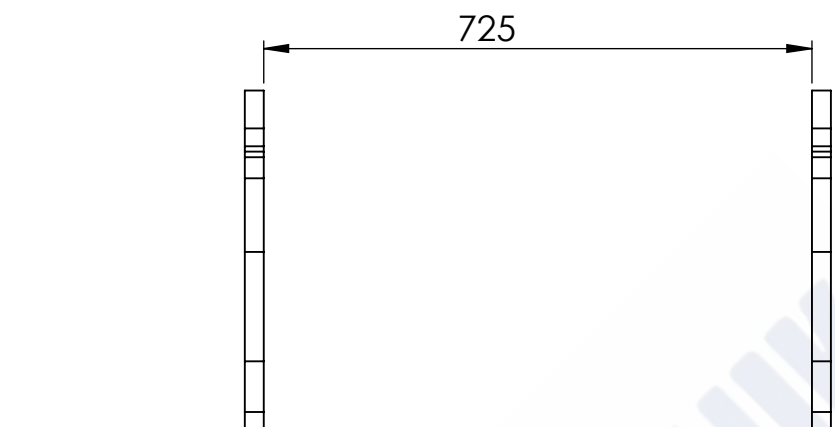

WAGA:
16.12kg

MATERIAŁ:
S235

GRUBOŚĆ:
25mm

UWAGI:

ILOŚĆ SZT:

A

A

Everun typ D

4 3 2 1

4 3 2 1

F

F

755

25

E

E

D

D

R21

328

C

C

Ø42

B

B

WAGA:
21.46kg

MATERIAŁ:
S235

GRUBOŚĆ:

UWAGI:

ILOŚĆ SZT:

A

A

Everun typ E

4 3 2 1

4 3 2 1

F

F

650

E

E

D

D

C

C

B

B

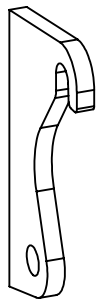
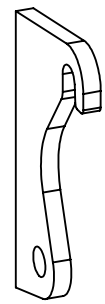
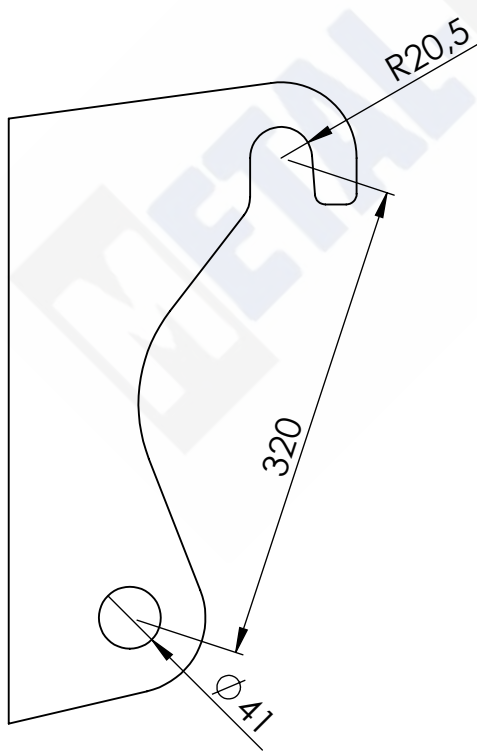

WAGA:
19.34kg

MATERIAŁ:
S235

GRUBOŚĆ:
25mm

UWAGI:

ILOŚĆ SZT:

A

A

Everun typ F

4 3 2 1

4

3

2

1

F

F

E

E

D

D

C

C

B

B

A

A

640



R20,25

314

Ø41

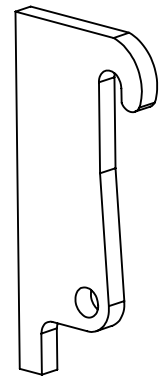
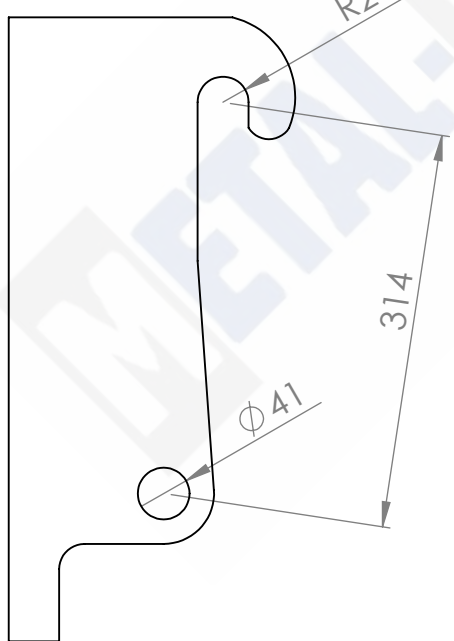

WAGA:
kg

MATERIAŁ:
S235

GRUBOŚĆ:

UWAGI:

ILOŚĆ SZT:

Everun typ G

4

3

2

1

4 3 2 1

F

F

665

E

E

760

D

D

C

C

470

B

B

A

A

WAGA:
15.06kg

MATERIAŁ:
S235

GRUBOŚĆ:
30

UWAGI:

ILOŚĆ SZT:
1

FA'I typ A

4 3 2 1

4 3 2 1

F

F

675

E

E

D

D

C

C

B

B

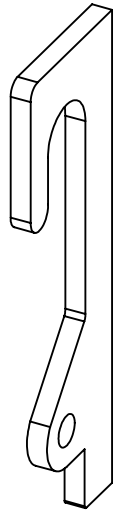
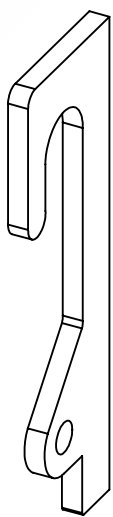
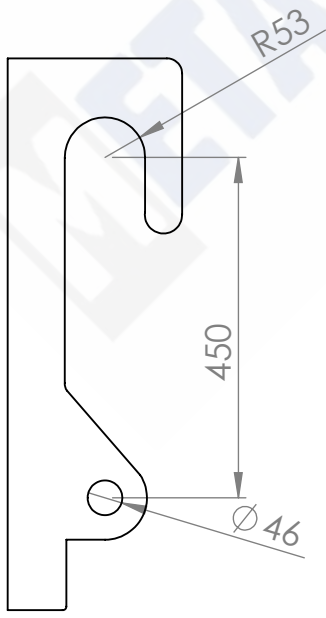

WAGA:
41.35kg

MATERIAŁ:
S 235

GRUBOŚĆ:
30 mm

UWAGI:

ILOŚĆ SZT:

A

A

Faresin typ A

4 3 2 1

4 3 2 1

F

F

896

E

E

D

D

C

C

B

B

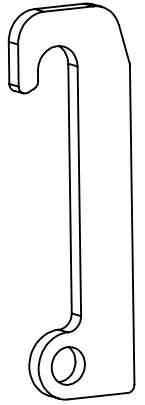
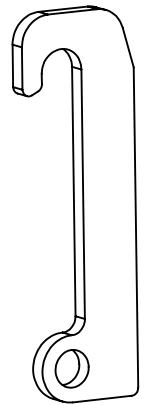
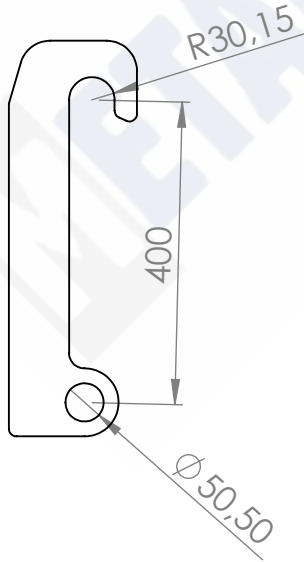

A

A

WAGA:
19.31kg

MATERIAŁ:
Materiał <nieokreślony>

GRUBOŚĆ:

UWAGI:

ILOŚĆ SZT:

Farmer typ A

4 3 2 1

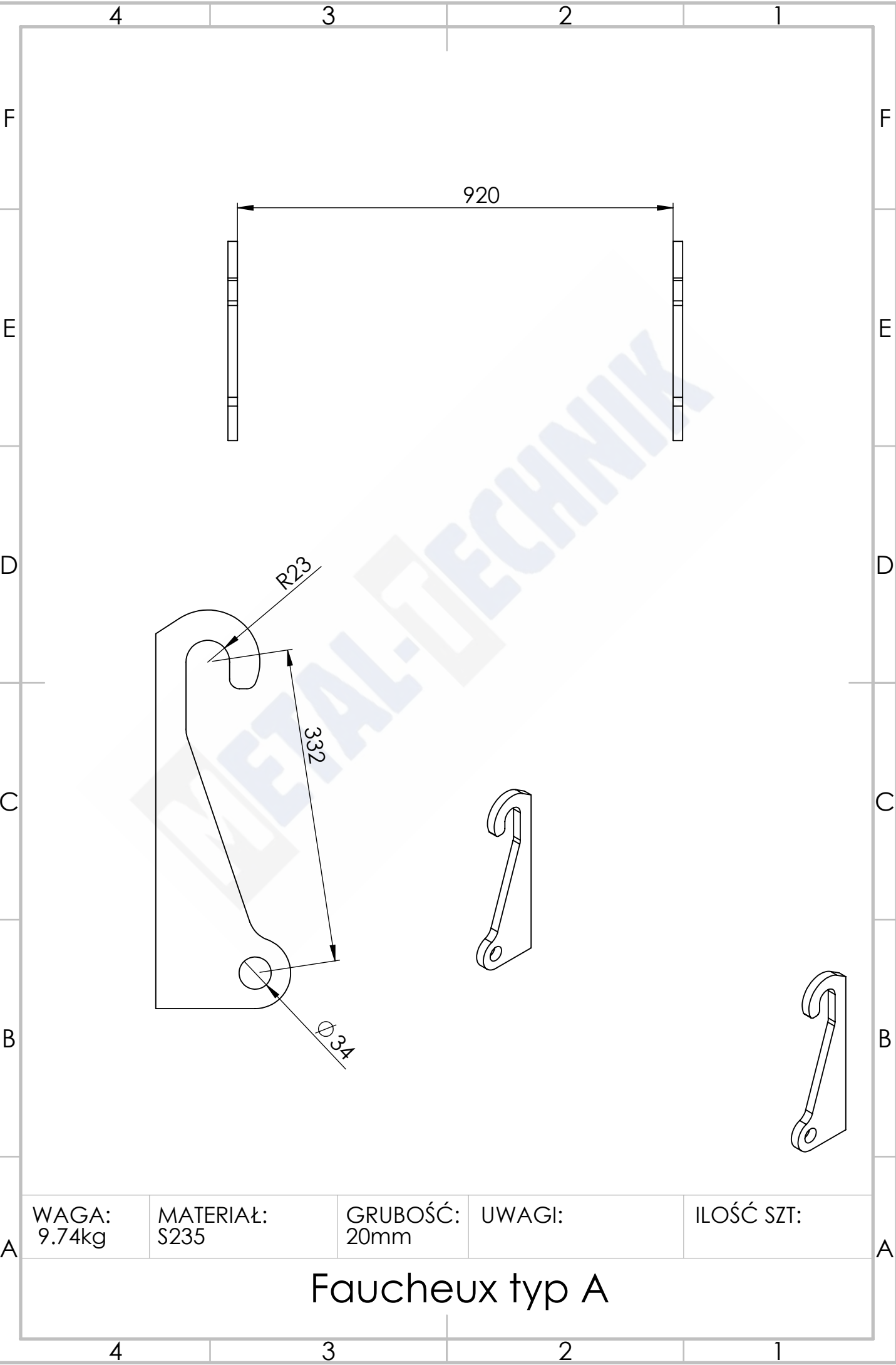

WAGA: 9.74kg	MATERIAŁ: S235	GRUBOŚĆ: 20mm	UWAGI:	ILOŚĆ SZT:
-----------------	-------------------	------------------	--------	------------

Faucheux typ A

4 3 2 1

F

F

648

E

E

D

D

R25

C

C

355

B

B

Ø37

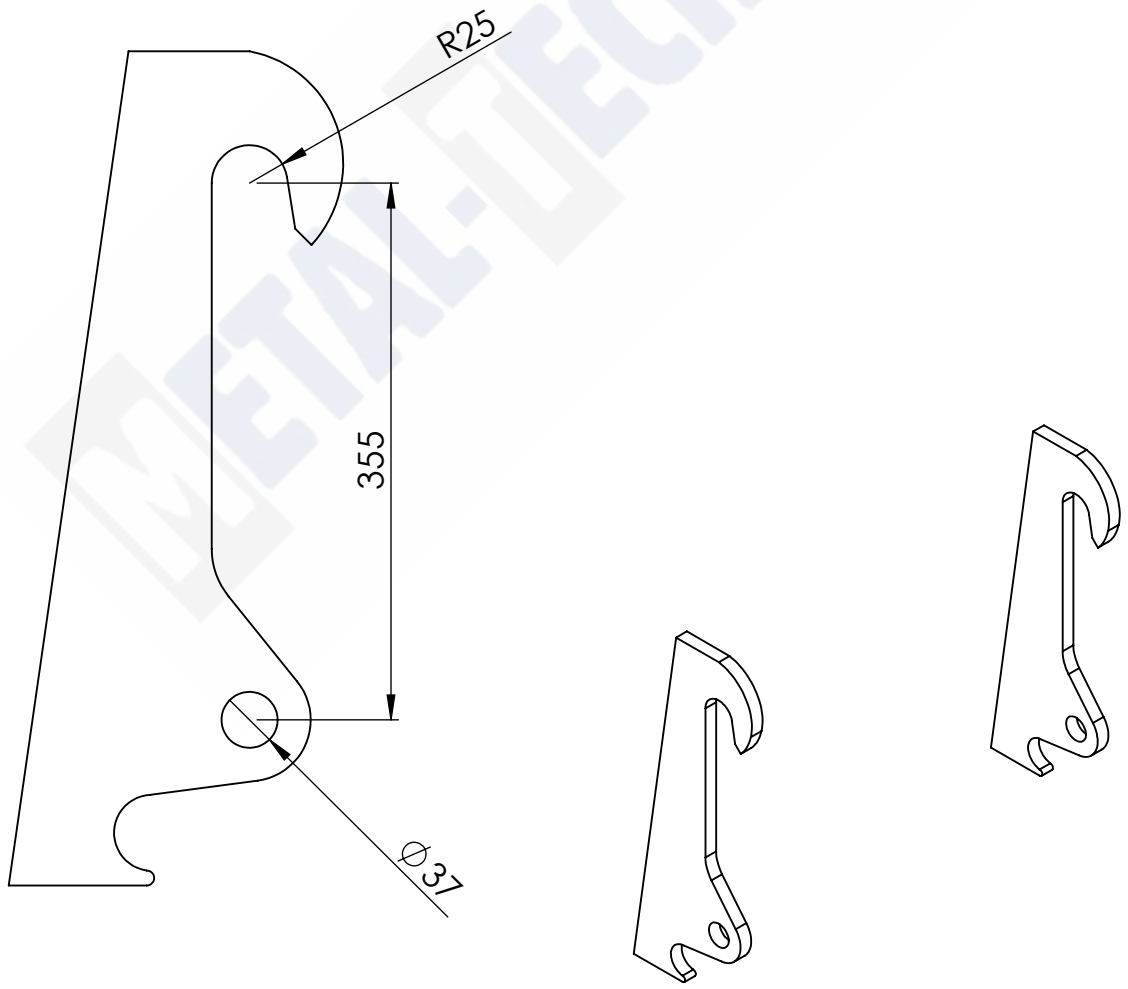

WAGA:
18.71kg

MATERIAŁ:
S235

GRUBOŚĆ:
20mm

UWAGI:

ILOŚĆ SZT:

A

A

Fauchoux typ B

4 3 2 1

4

3

2

1

F

F

E

E

D

D

C

C

B

B

A

A

660



WAGA:
kg

MATERIAŁ:
S235

GRUBOŚĆ:

UWAGI:

ILOŚĆ SZT:

FEM 2

4

3

2

1

4

3

2

1

F

F

660

E

E

D

D

509

C

C

B

B

WAGA:
kg

MATERIAŁ:
S235

GRUBOŚĆ:

UWAGI:

ILOŚĆ SZT:

A

A

FEM 3

4

3

2

1

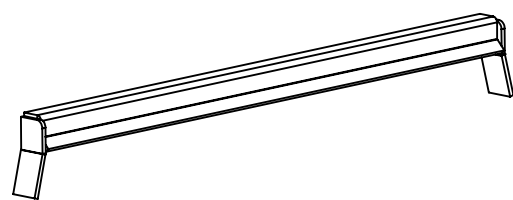
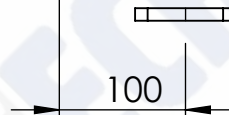
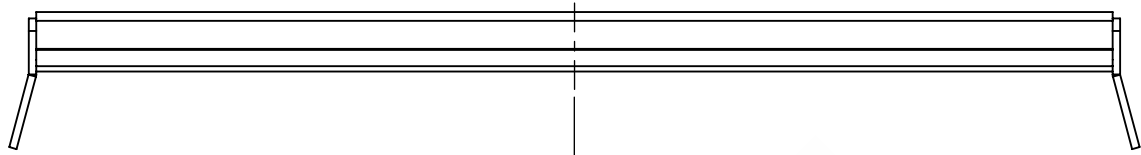

WAGA:
3.75kg

MATERIAŁ:
S235

GRUBOŚĆ:

UWAGI:

ILOŚĆ SZT:

Fuchs typ A

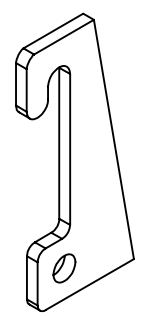
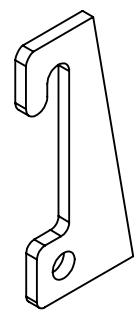
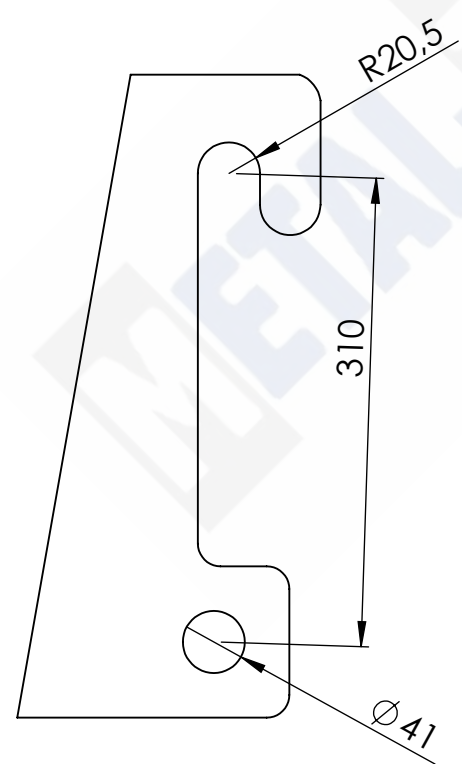
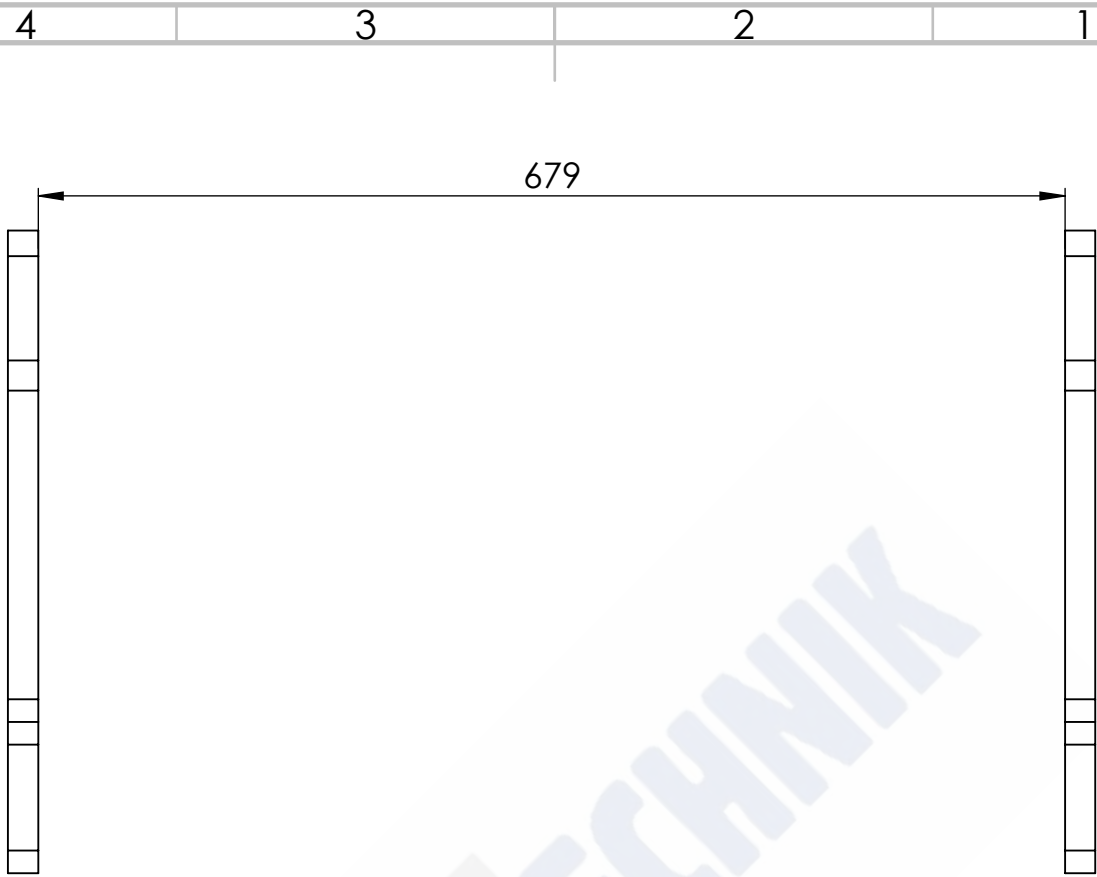

WAGA:
14.21kg

MATERIAŁ:
S235

GRUBOŚĆ:
20mm

UWAGI:

ILOŚĆ SZT:

Fuchs typ B

4 3 2 1

F

F

E

E

D

D

C

C

B

B

A

A

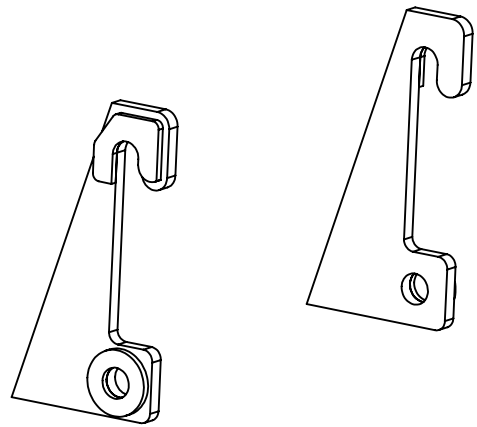
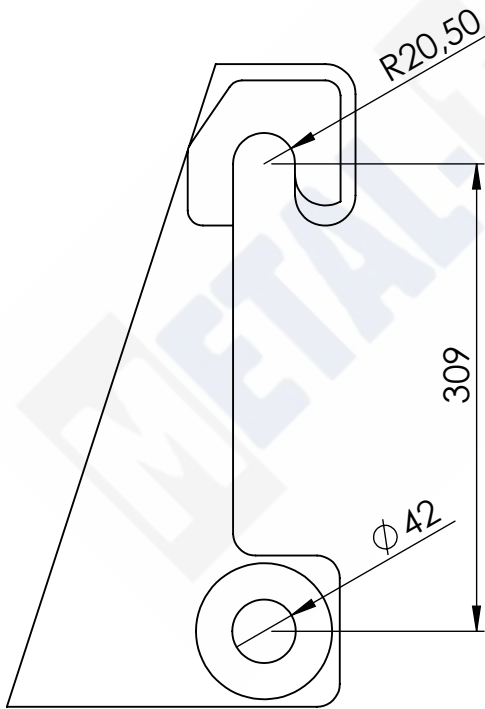
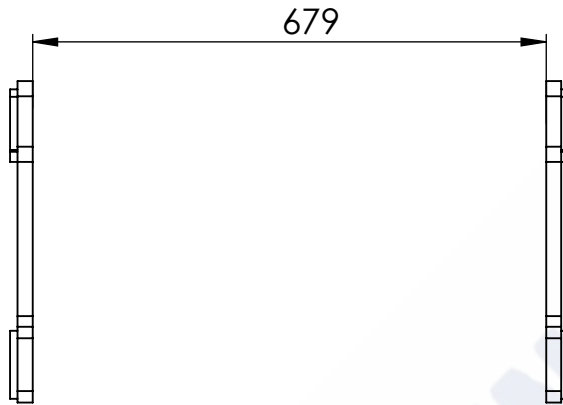

WAGA:
16.04kg

MATERIAŁ:
S235

GRUBOŚĆ:
20mm

UWAGI:

ILOŚĆ SZT:

Fuchs typ C

4 3 2 1

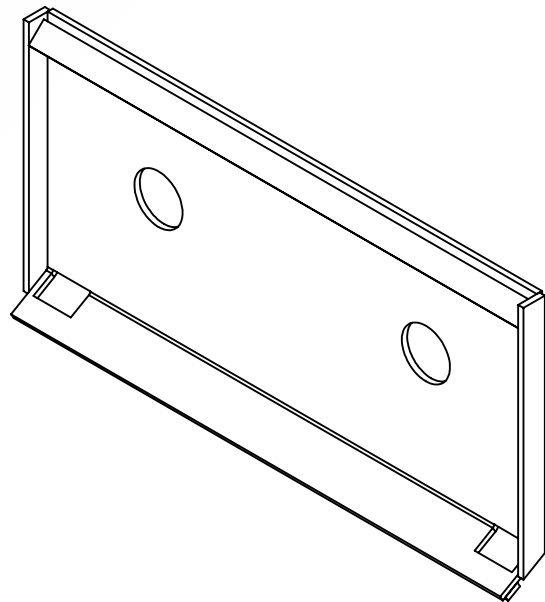
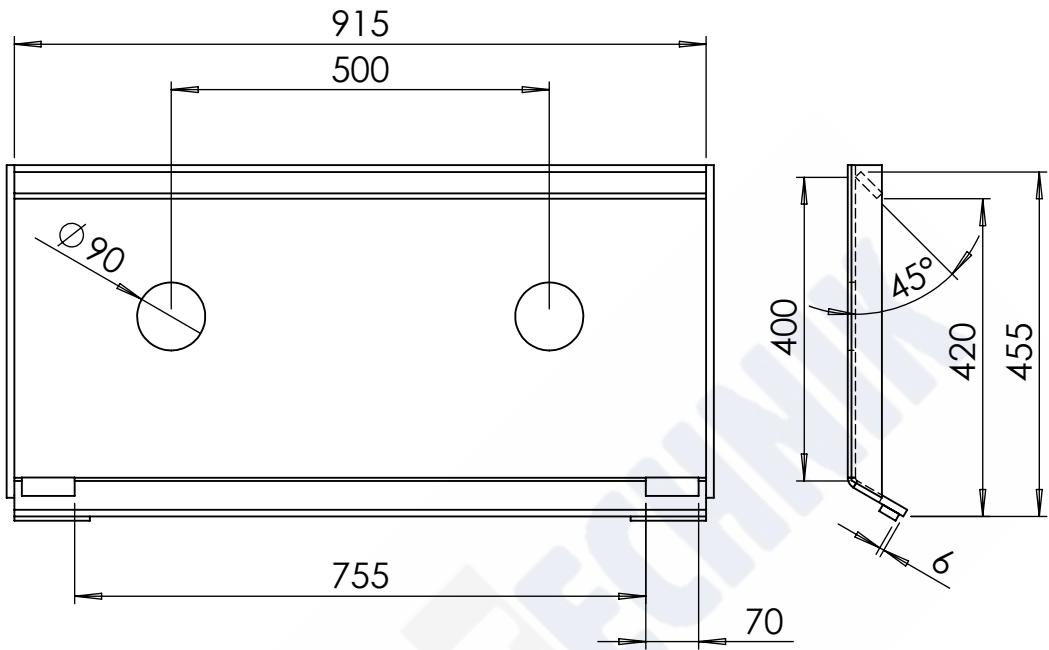

WAGA:
40.07kg

MATERIAŁ:
S235

GRUBOŚĆ:
10mm

UWAGI:

ILOŚĆ SZT:

Gehl typ A

4 3 2 1

F

F

1131

E

E

495

698

904

D

D

400

C

C

B

B

WAGA:
37.57kg

MATERIAŁ:
S235

GRUBOŚĆ:
10mm

UWAGI:

ILOŚĆ SZT:

A

A

Gehl typ B

4 3 2 1

4 3 2 1

F

F

E

E

D

D

C

C

B

B

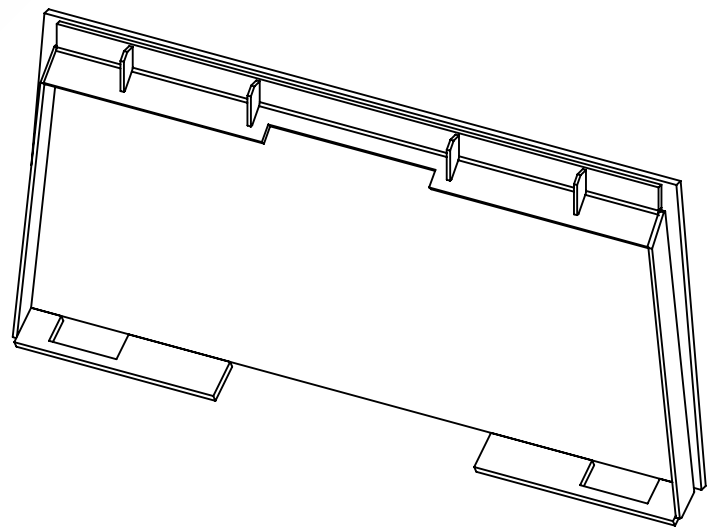
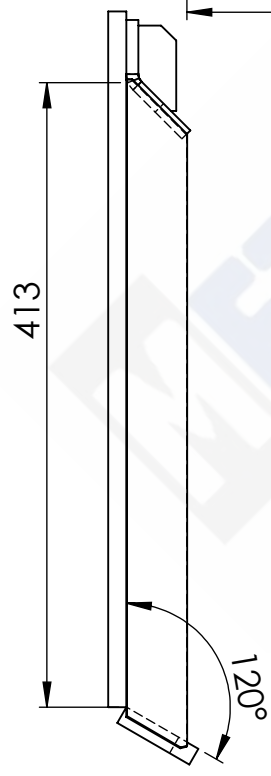
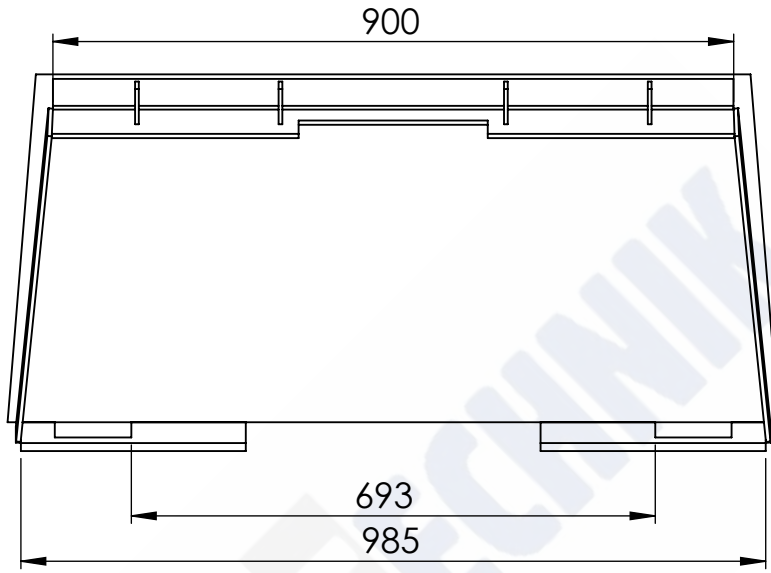

A

A

WAGA:
51.02kg

MATERIAŁ:
S235

GRUBOŚĆ:

UWAGI:

ILOŚĆ SZT:
1

Gehl typ C

4 3 2 1

4 3 2 1

F

F

870

E

E

D

D

R15,5

327,4

Ø31

C

C

B

B

WAGA:
14.42kg

MATERIAŁ:
S235

GRUBOŚĆ:
30mm

UWAGI:

ILOŚĆ SZT:

A

A

Genie typ A

4 3 2 1

4 3 2 1

F

F

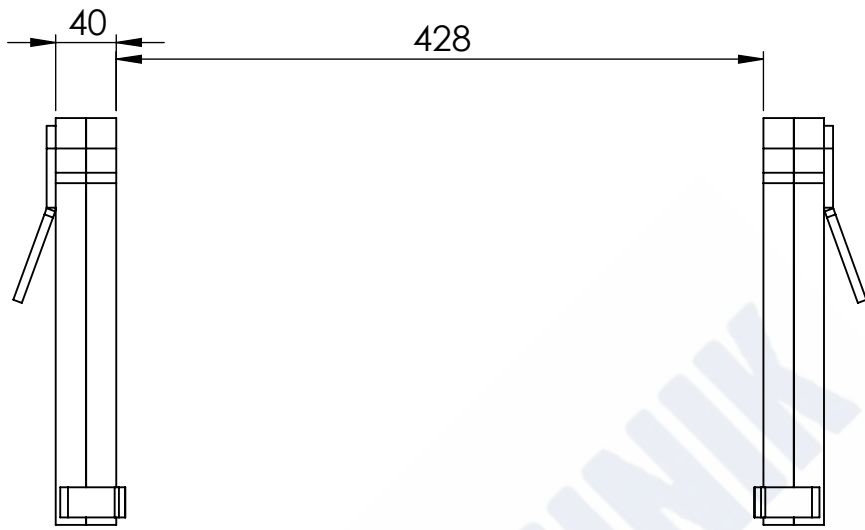

E

E

D

D

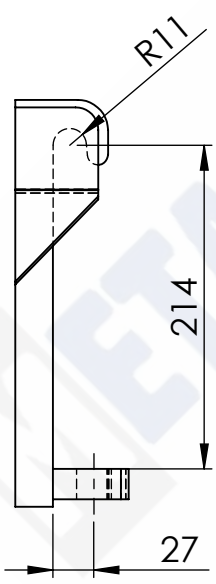

C

C

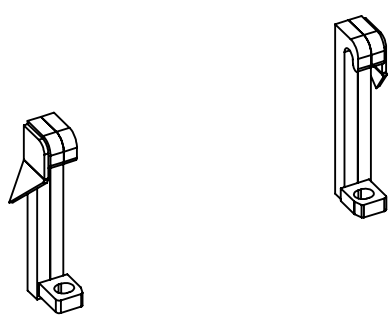

B

B

WAGA:
5.76kg

MATERIAŁ:
S235

GRUBOŚĆ:

UWAGI:

ILOŚĆ SZT:

A

A

Giant typ A

4 3 2 1

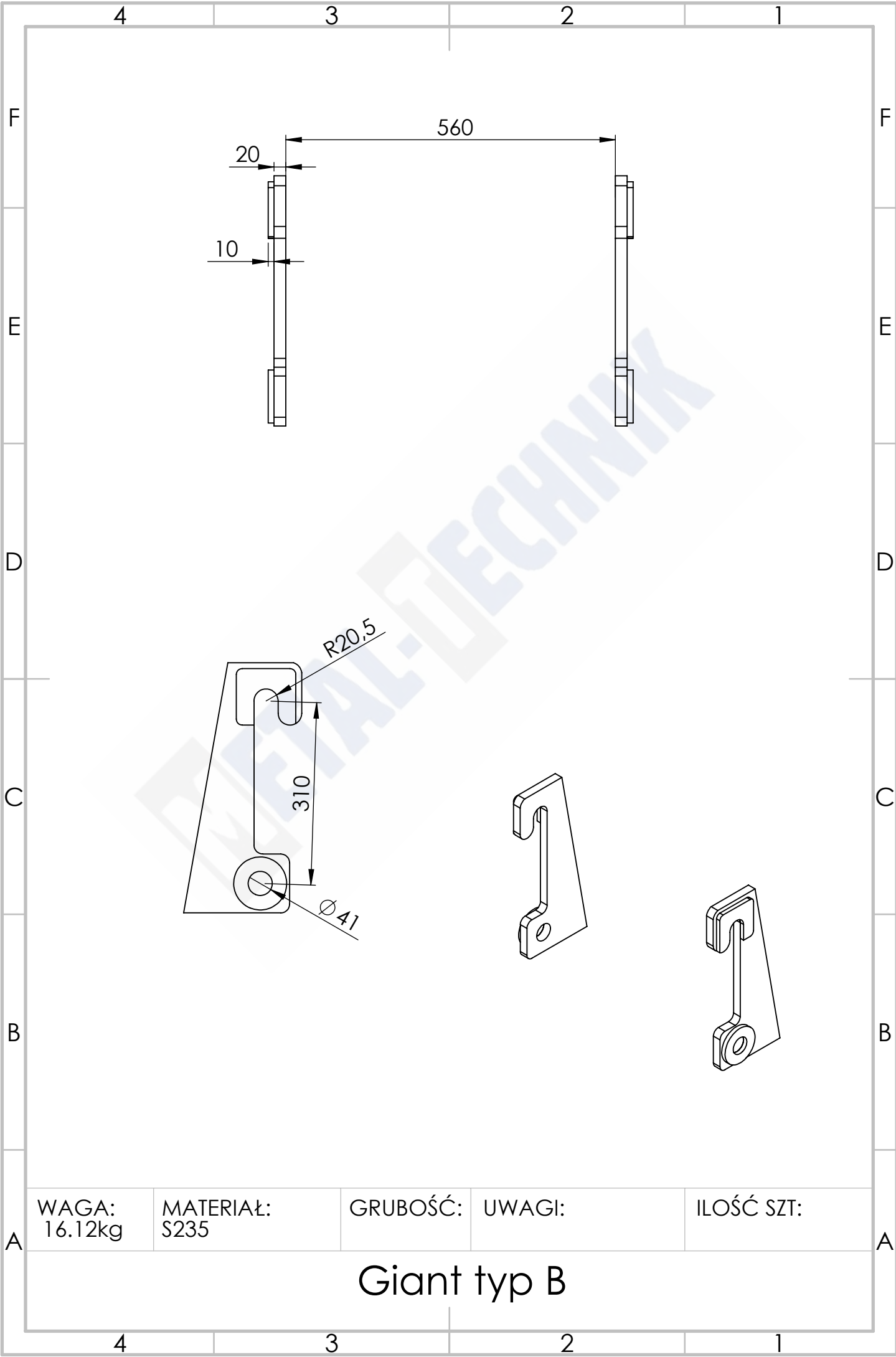

WAGA:
16.12kg

MATERIAŁ:
S235

GRUBOŚĆ:

UWAGI:

ILOŚĆ SZT:

Giant typ B

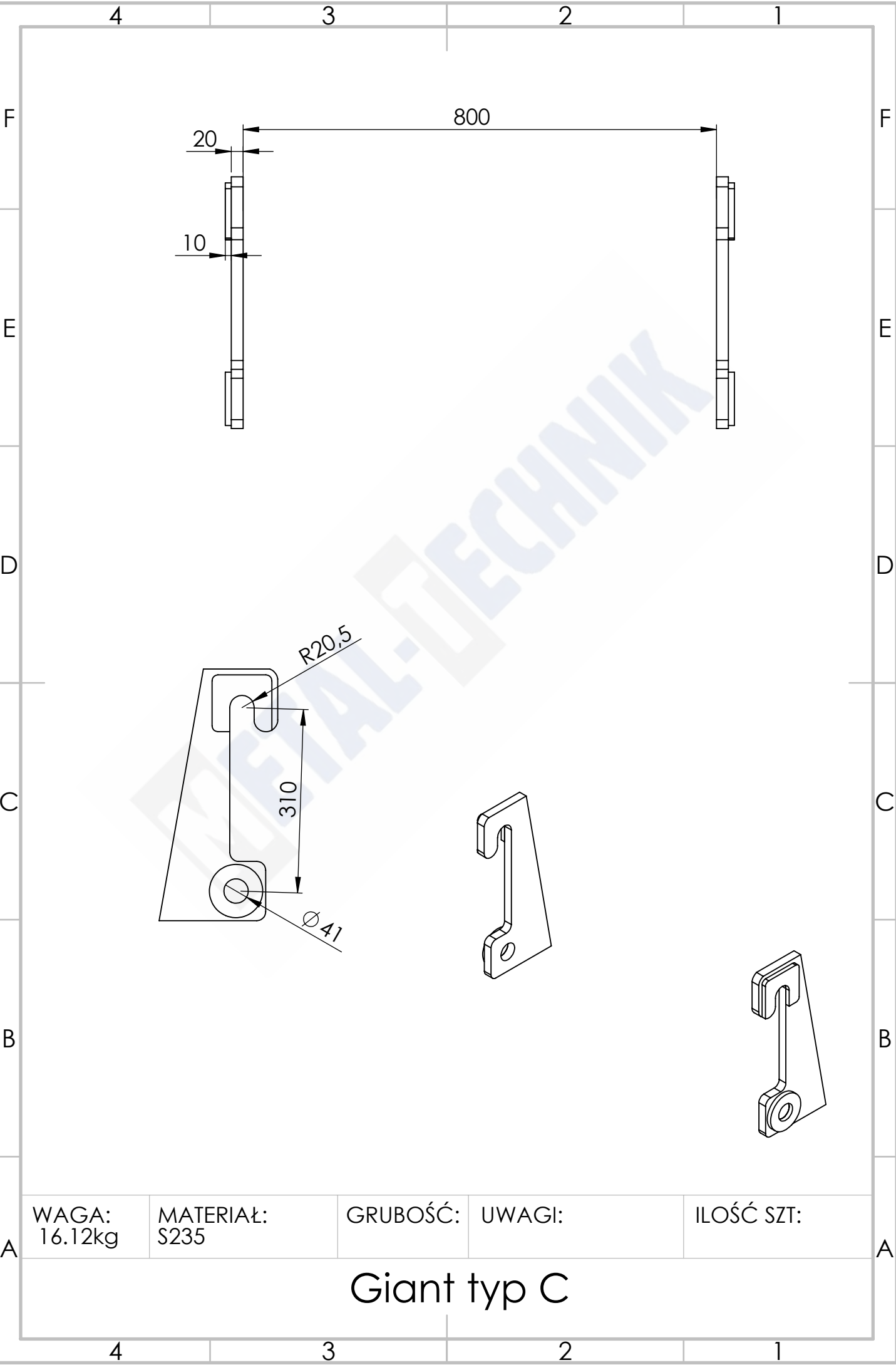

WAGA:
16.12kg

MATERIAŁ:
S235

GRUBOŚĆ:

UWAGI:

ILOŚĆ SZT:

Giant typ C

4 3 2 1

F

F

560

20

E

E

D

D

10

R20.5

C

C

309

B

B

Ø42

WAGA:
15.09kg

MATERIAŁ:
S235

GRUBOŚĆ:

UWAGI:

ILOŚĆ SZT:

A

A

Giant typ D

4 3 2 1

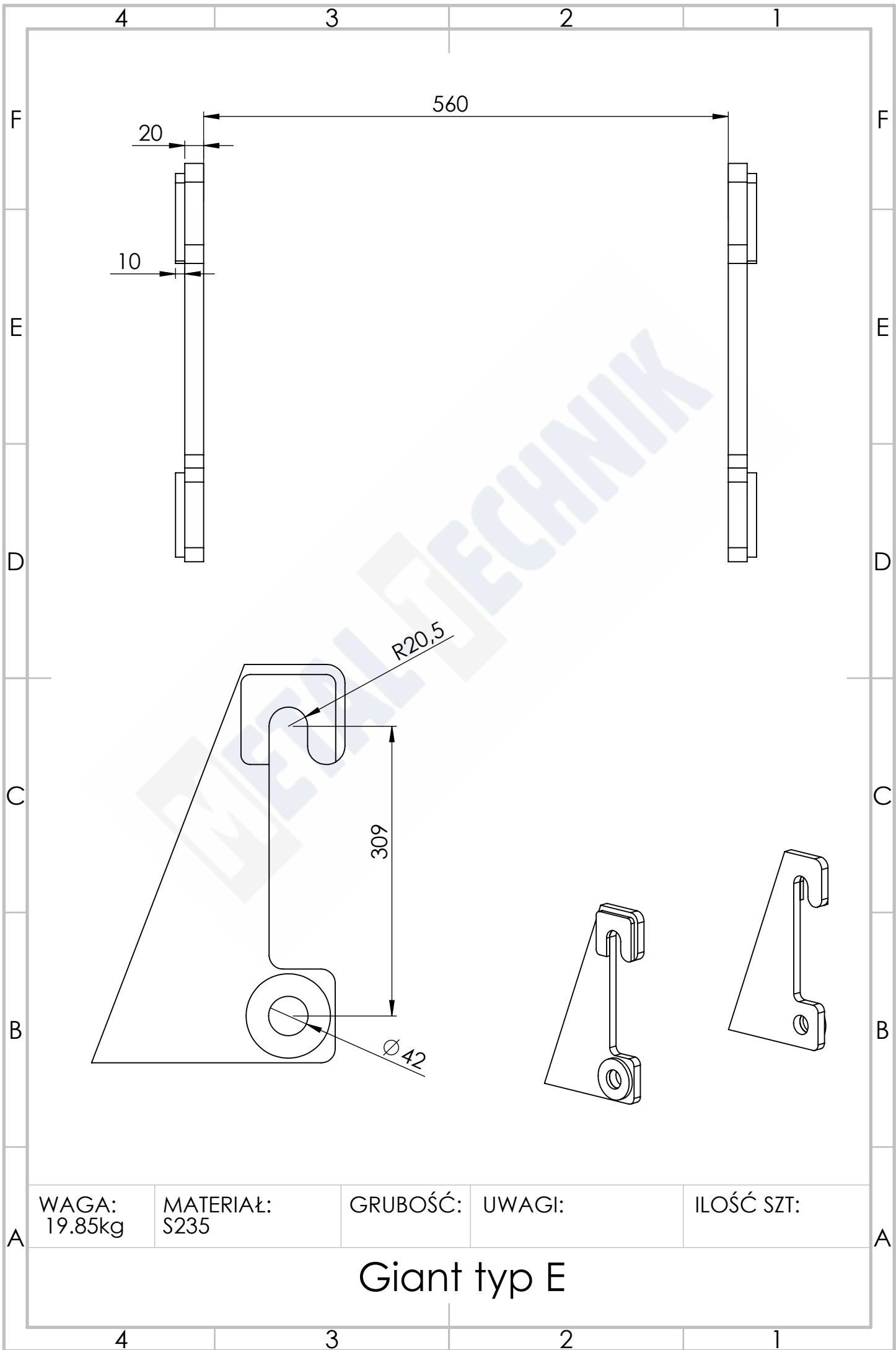

WAGA:
19.85kg

MATERIAŁ:
S235

GRUBOŚĆ:

UWAGI:

ILOŚĆ SZT:

Giant typ E

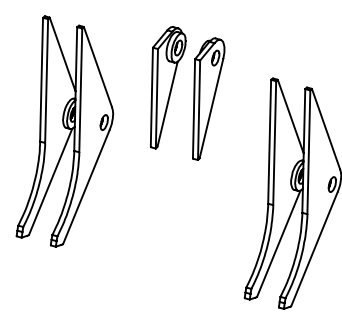
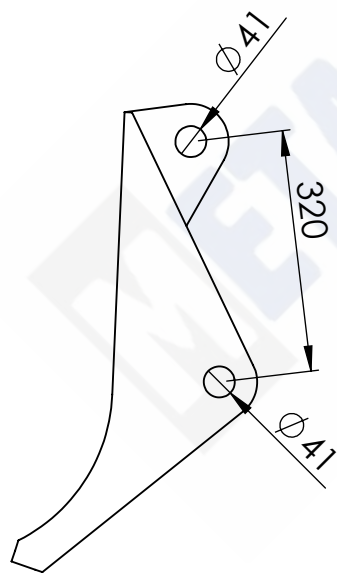
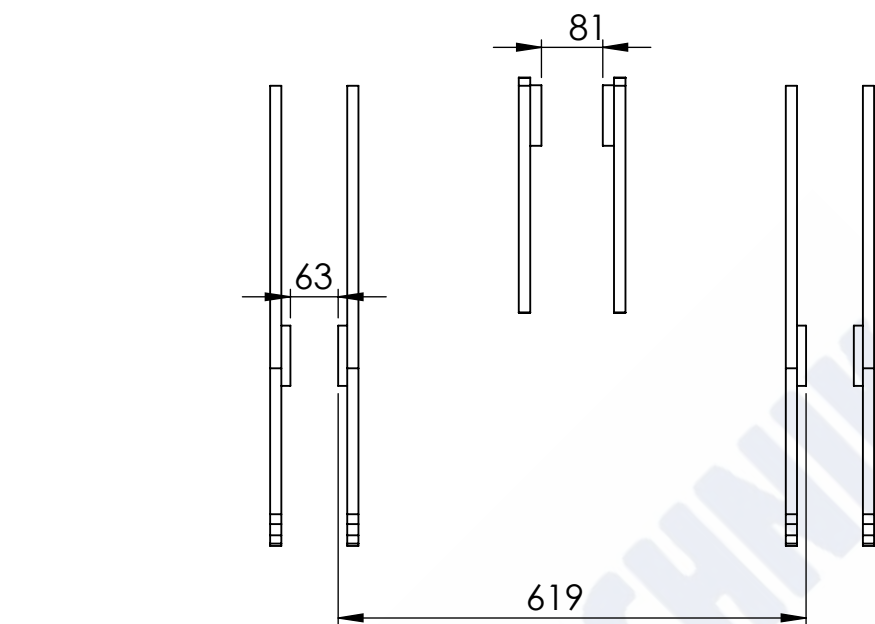

WAGA:
37.83kg

MATERIAŁ:
S235

GRUBOŚĆ:
15

UWAGI:

ILOŚĆ SZT:

Hanomag typ A

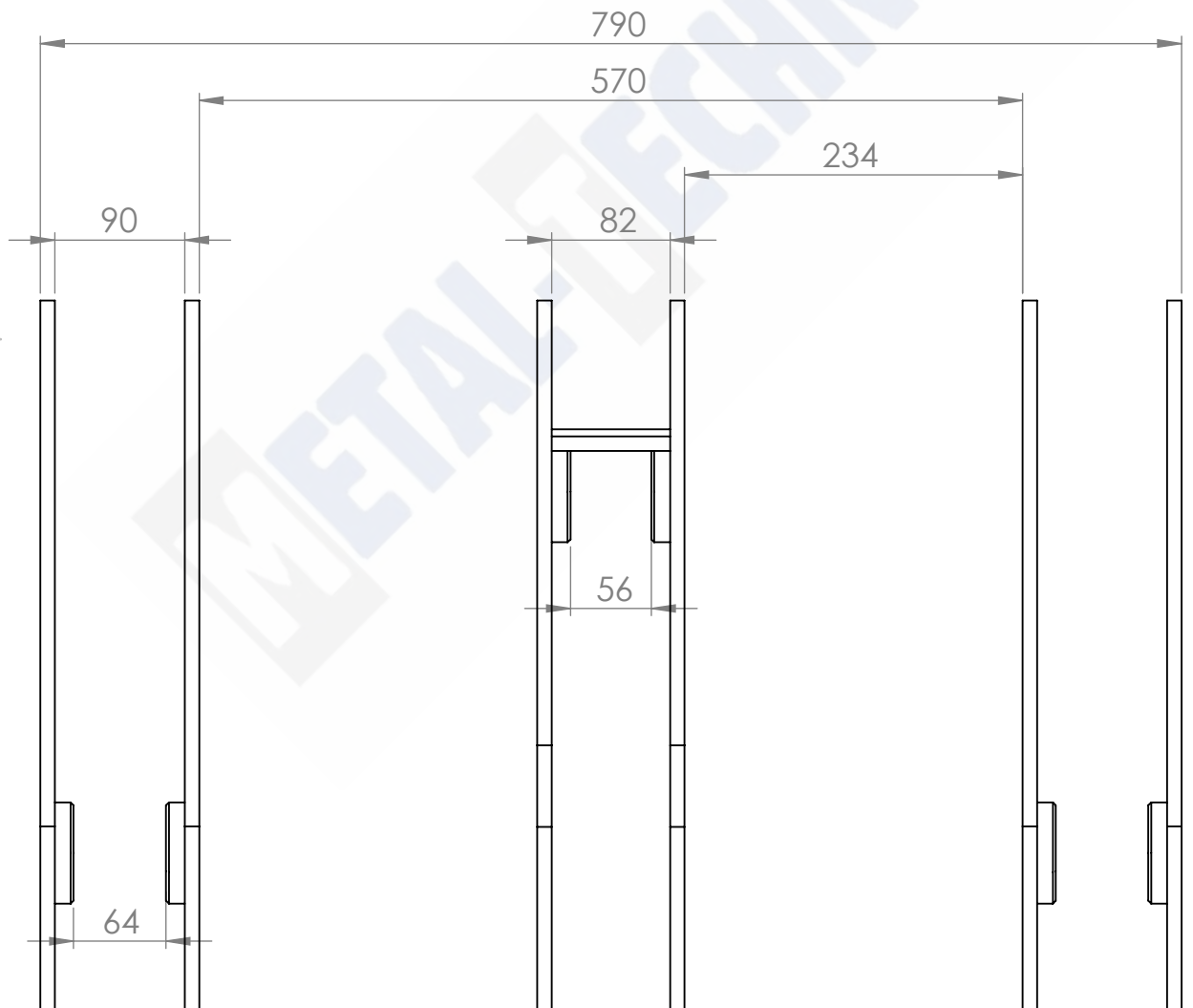
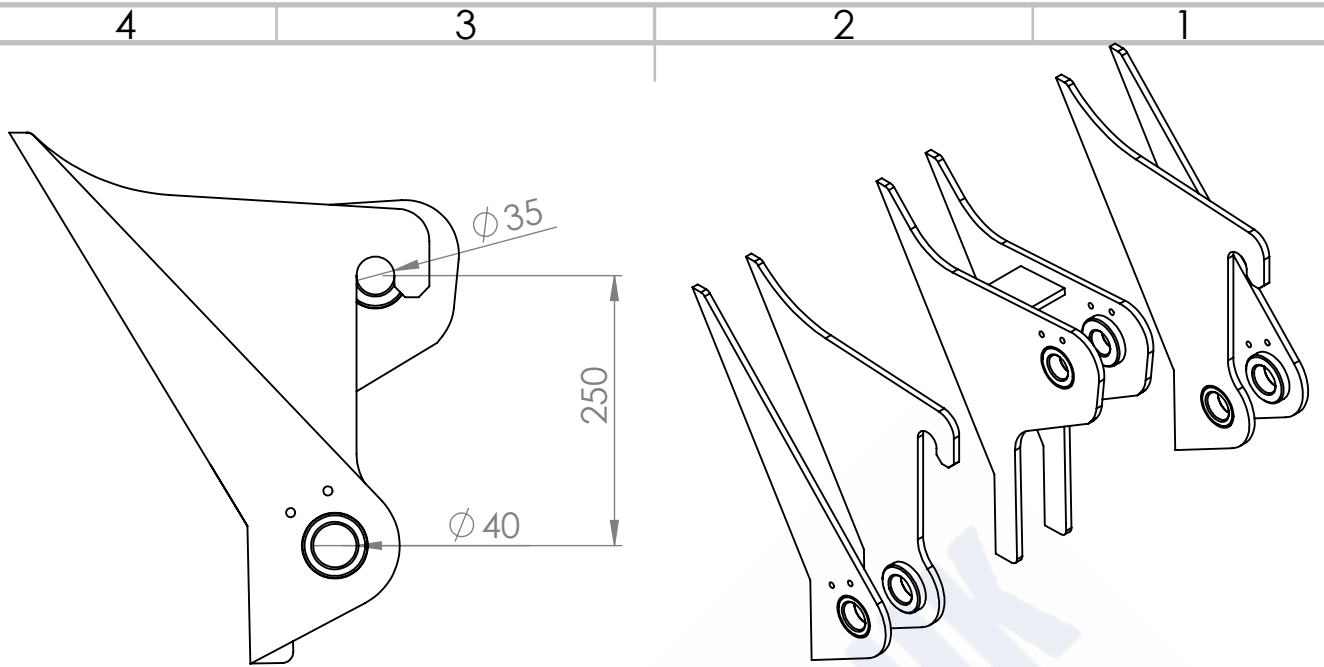

WAGA:
kg

MATERIAŁ:
S235

GRUBOŚĆ:

UWAGI:

ILOŚĆ SZT:

Hanomag typ B

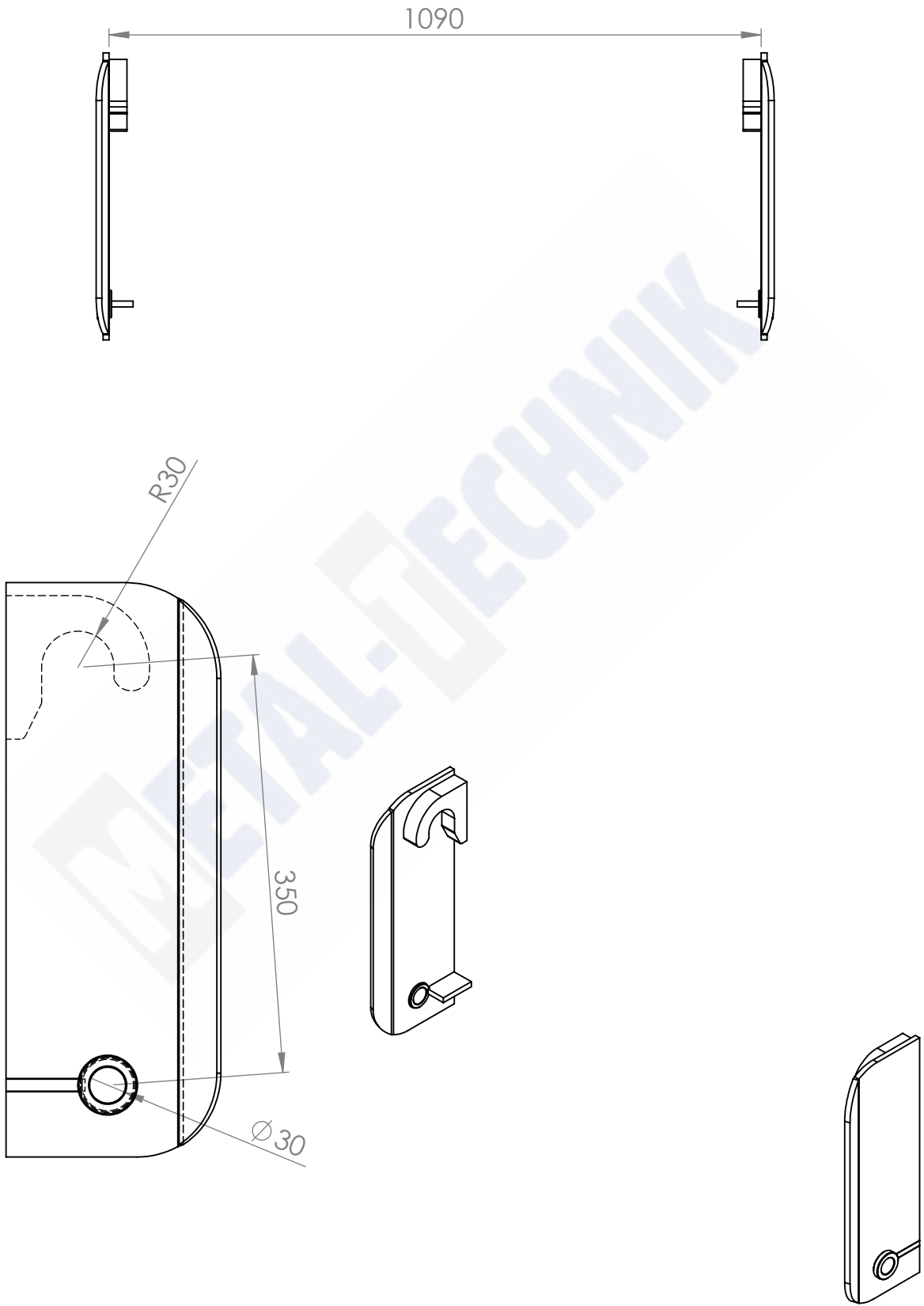

WAGA:
16.92kg

MATERIAŁ:
S235

GRUBOŚĆ:

UWAGI:

ILOŚĆ SZT:

Hauer typ A

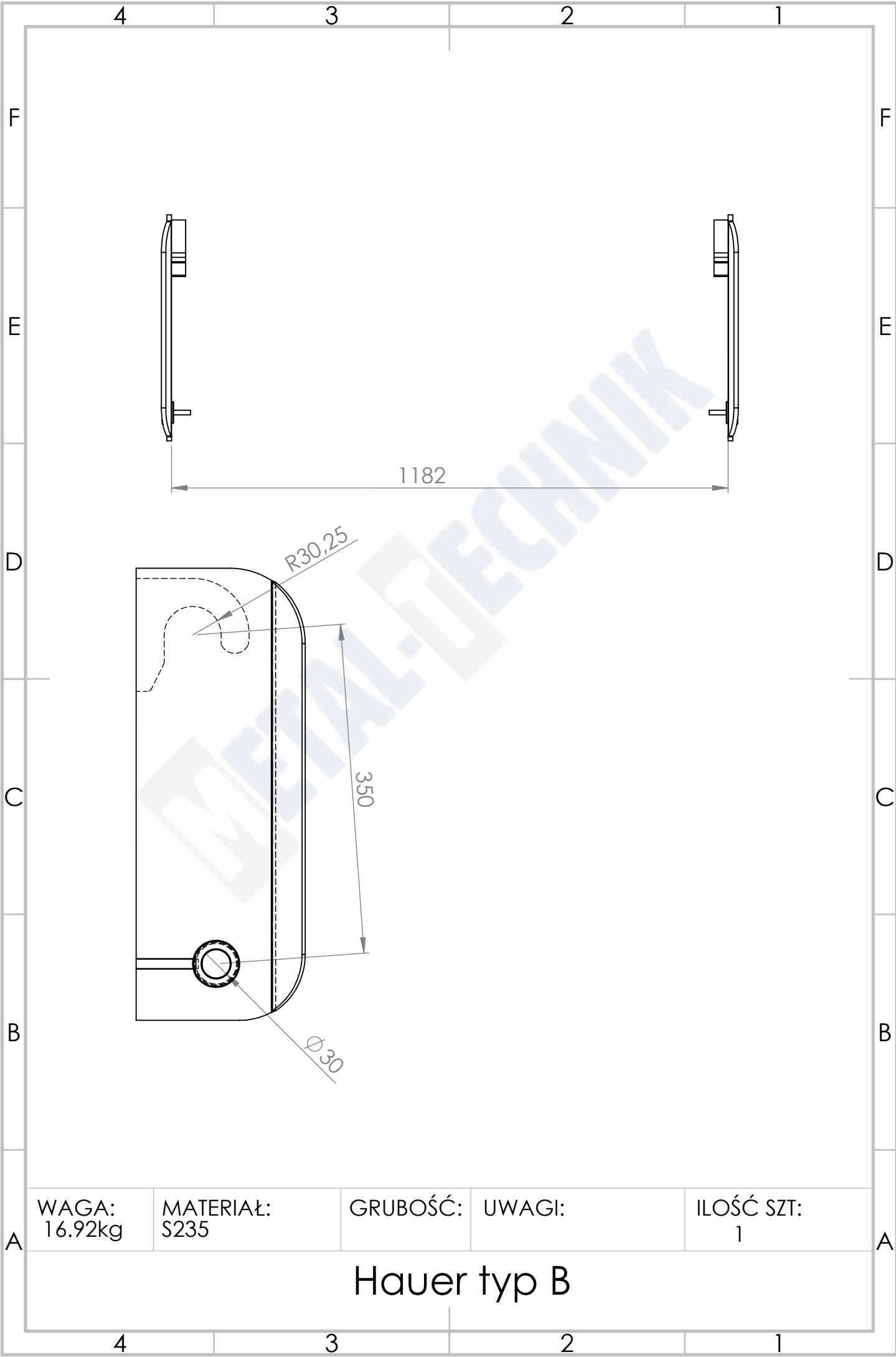

WAGA:
16.92kg

MATERIAŁ:
S235

GRUBOŚĆ:

UWAGI:

ILOŚĆ SZT:
1

Hauer typ B

4 3 2 1

F

F

860

E

E

D

D

R20,5

311,5

C

C

B

B

Ø41

WAGA:
30.49kg

MATERIAŁ:
S235

GRUBOŚĆ:
30mm

UWAGI:

ILOŚĆ SZT:

A

A

Hitachi typ A

4 3 2 1

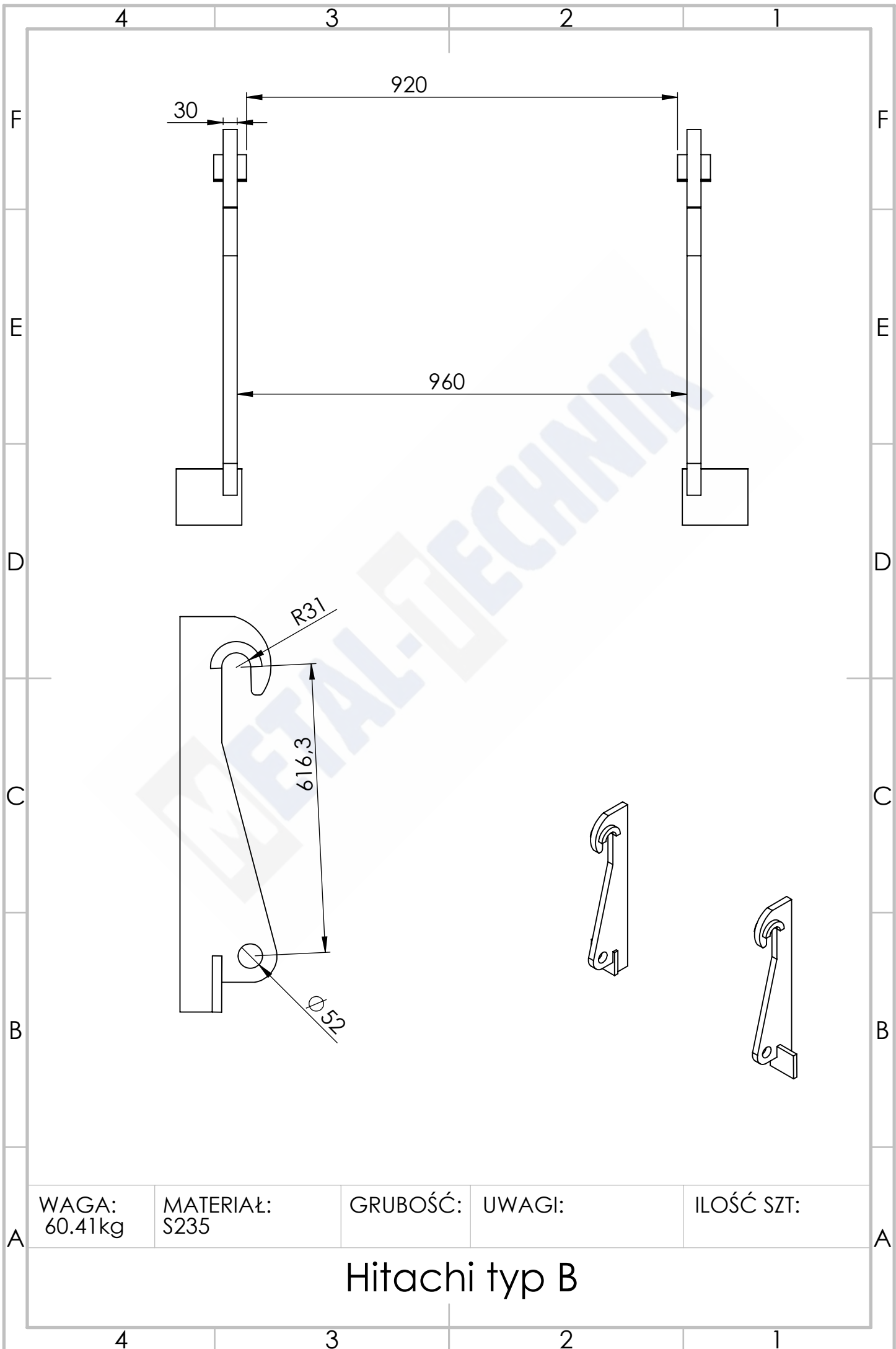

WAGA:
60.41kg

MATERIAŁ:
S235

GRUBOŚĆ:

UWAGI:

ILOŚĆ SZT:

Hitachi typ B

4 3 2 1

F

F

645

E

E

D

D

$\phi 41$

310

$\phi 42$

C

C

B

B

WAGA:
kg

MATERIAŁ:
S235

GRUBOŚĆ:
20

UWAGI:

ILOŚĆ SZT:

A

A

Hornet typ A

4 3 2 1

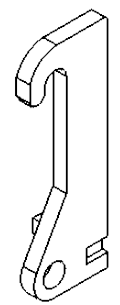
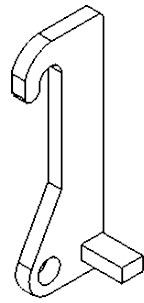
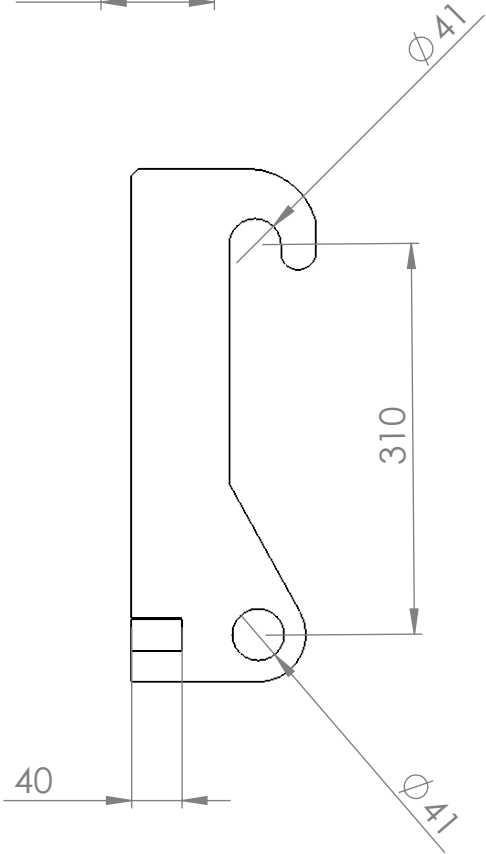
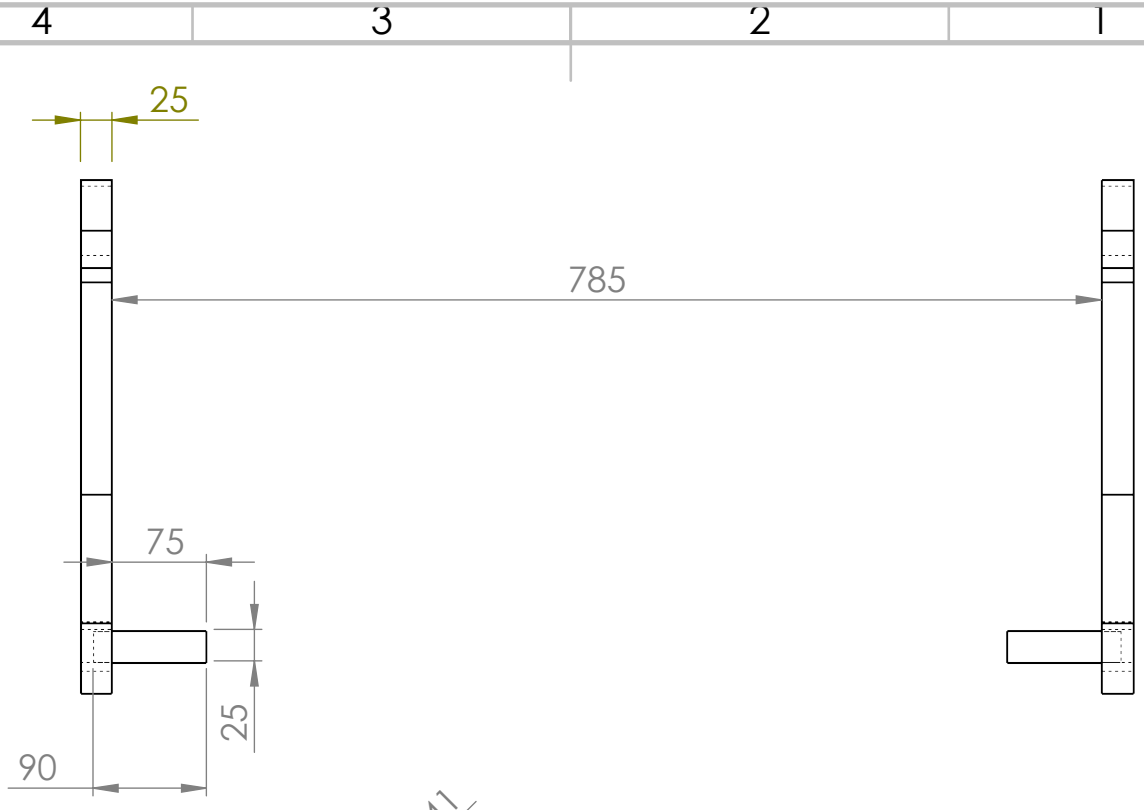

MASA (kg):

MATERIAŁ:

UWAGI:

ILOŚĆ:

S235

1

Hornet typ B

4 3 2 1

F

F

750

E

E

D

D

$\phi 46$

C

C

325

B

B

$\phi 42$

A

A

WAGA:
kg

MATERIAŁ:
S235

GRUBOŚĆ:

UWAGI:

ILOŚĆ SZT:

Hornet typ C

4 3 2 1

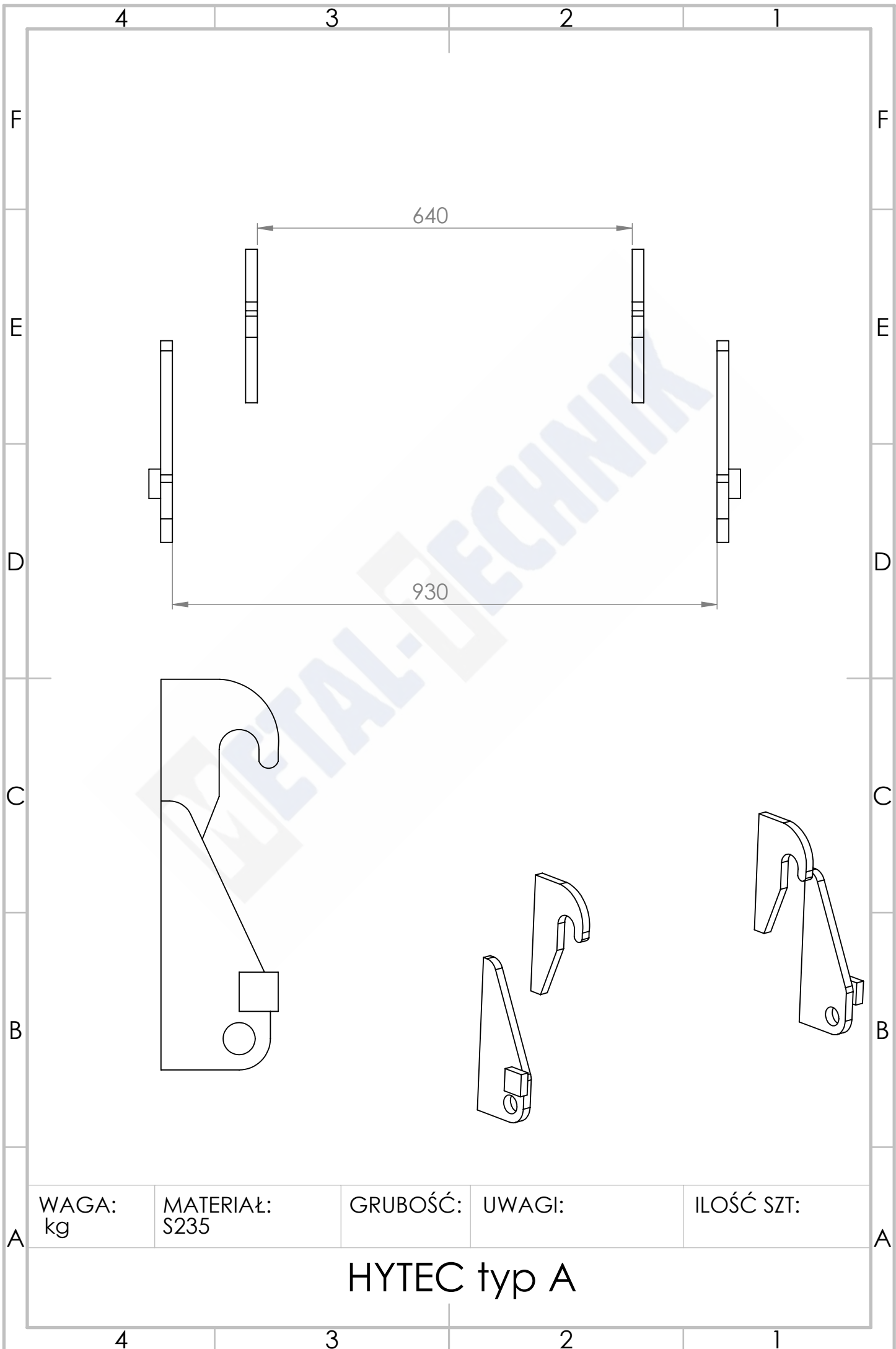

WAGA:
kg

MATERIAŁ:
S235

GRUBOŚĆ:

UWAGI:

ILOŚĆ SZT:

HYTEC typ A

4 3 2 1

F

F

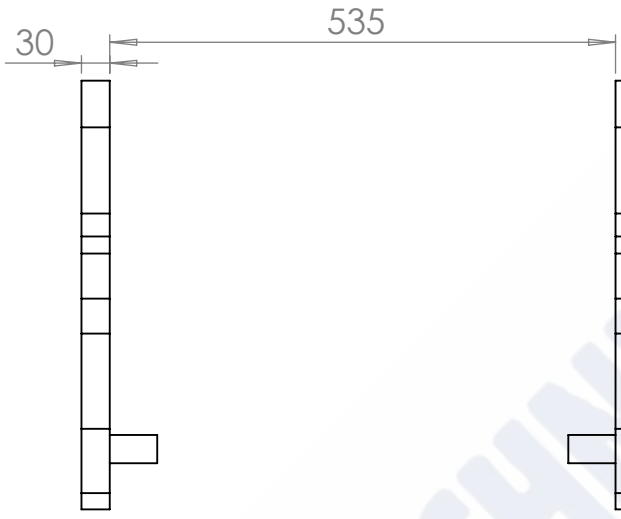

E

E

D

D

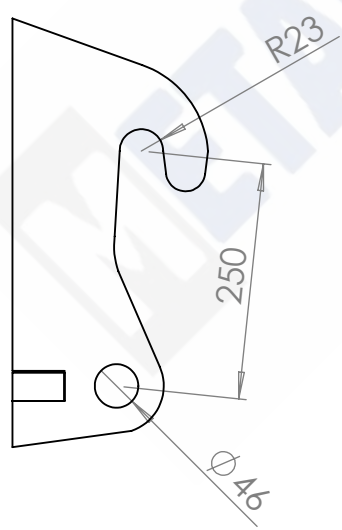

C

C

B

B

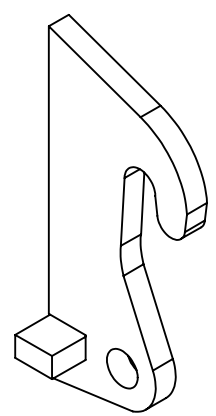
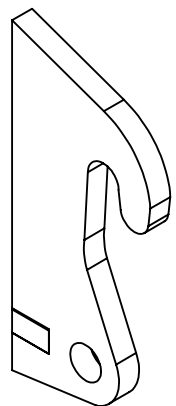

WAGA:
28.61kg

MATERIAŁ:
S235

GRUBOŚĆ:
30

UWAGI:

ILOŚĆ SZT:

A

A

JCB typ A

4 3 2 1

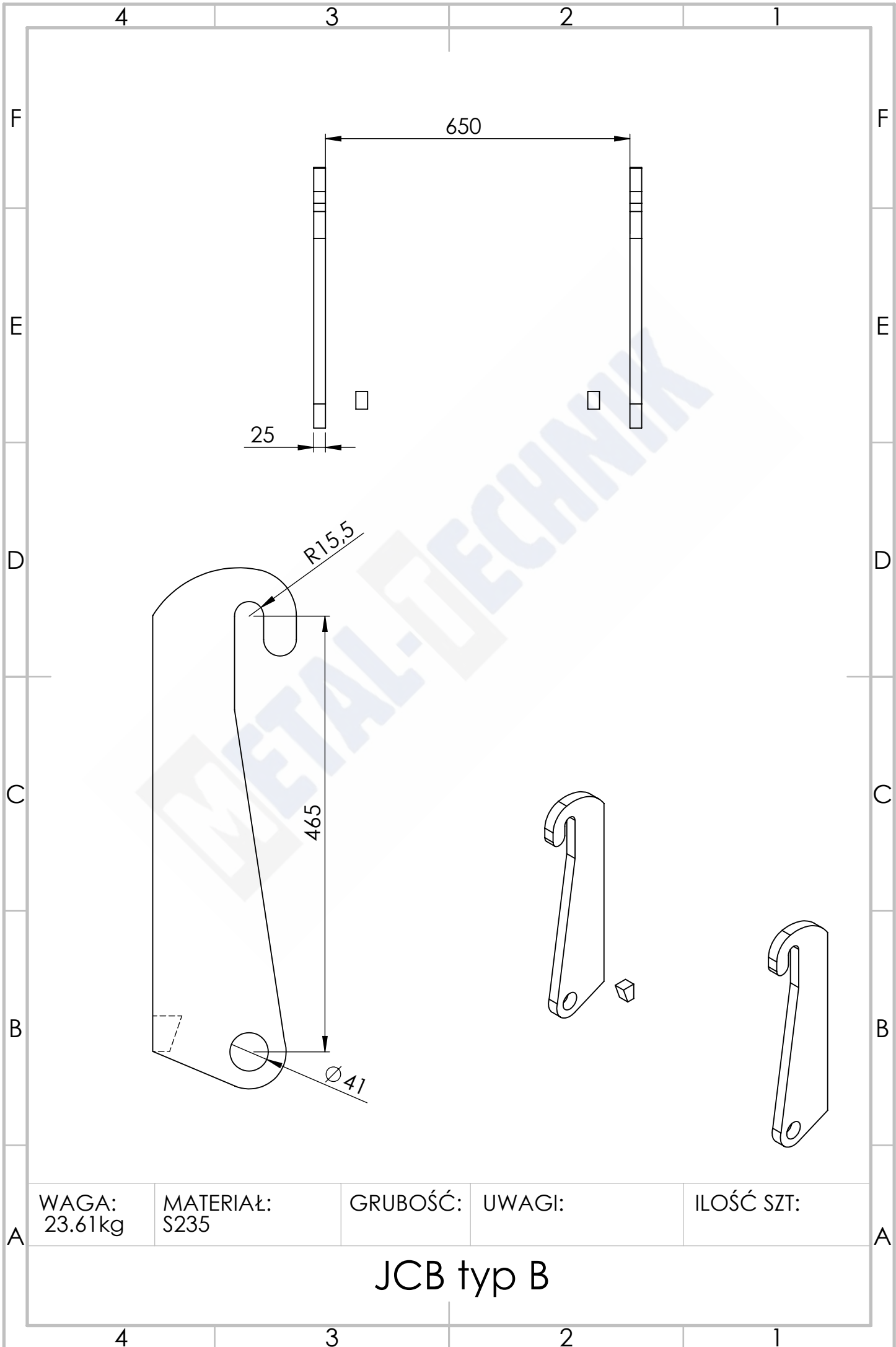

WAGA:
23.61kg

MATERIAŁ:
S235

GRUBOŚĆ:

UWAGI:

ILOŚĆ SZT:

JCB typ B

4 3 2 1

F

F

502

E

E

D

D

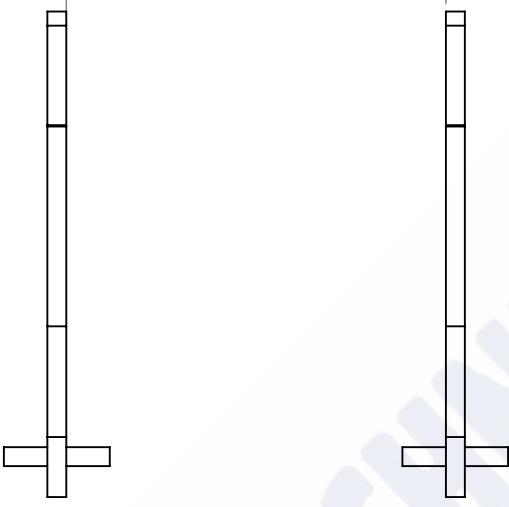

C

C

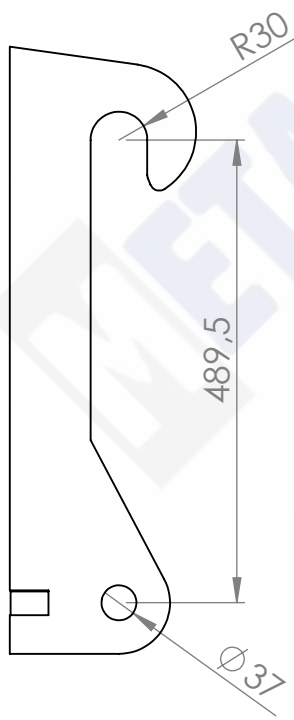

B

B

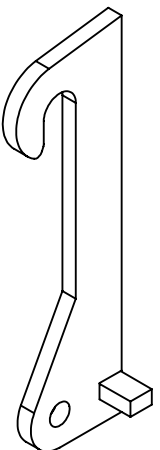
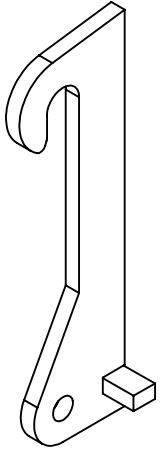

A

A

WAGA: 30.50kg	MATERIAŁ: S235	GRUBOŚĆ: 25mm	UWAGI:	ILOŚĆ SZT:
------------------	-------------------	------------------	--------	------------

JCB typ C

4 3 2 1

4 3 2 1

F

F

1000

E

E

D

D

C

C

B

B

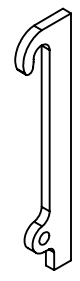
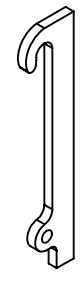
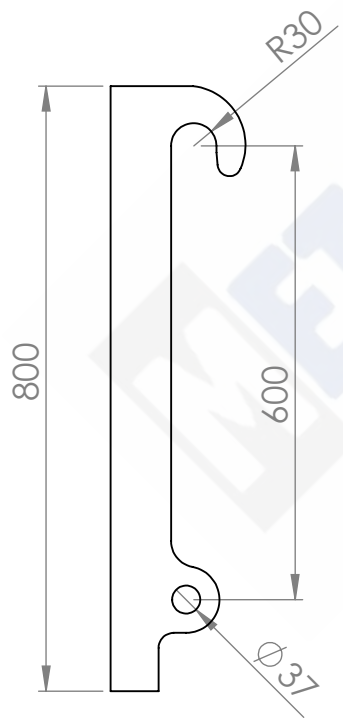

WAGA:
34.22kg

MATERIAŁ:
S235

GRUBOŚĆ:
30mm

UWAGI:

ILOŚĆ SZT:

A

A

JCB typ D

4 3 2 1

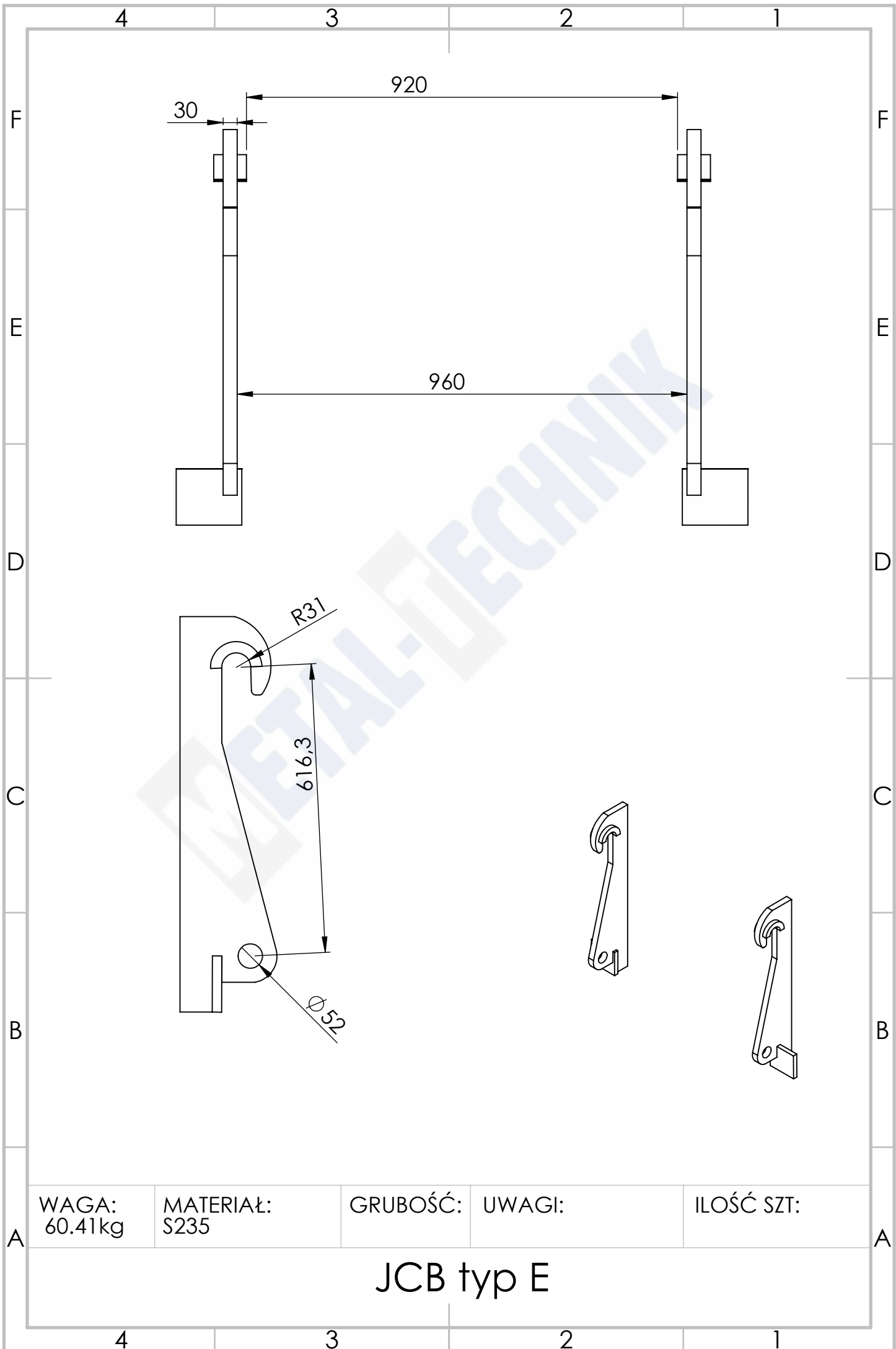

WAGA:
60.41kg

MATERIAŁ:
S235

GRUBOŚĆ:

UWAGI:

ILOŚĆ SZT:

JCB typ E

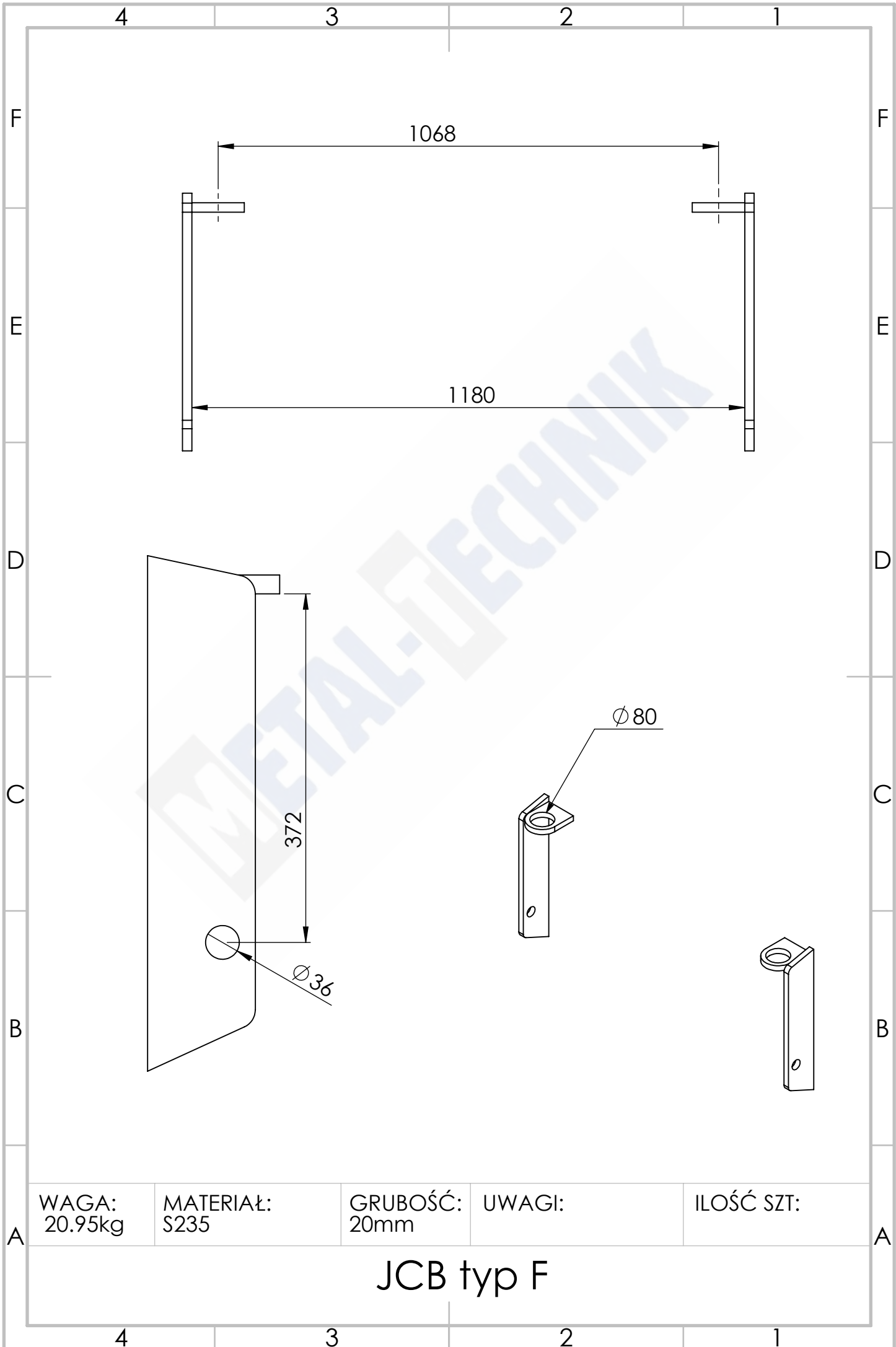

WAGA:
20.95kg

MATERIAŁ:
S235

GRUBOŚĆ:
20mm

UWAGI:

ILOŚĆ SZT:

JCB typ F

4 3 2 1

F

F

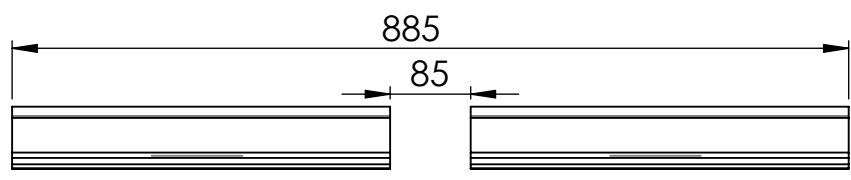

E

E

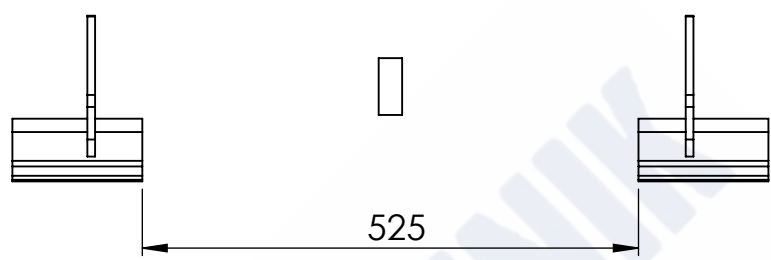

D

D

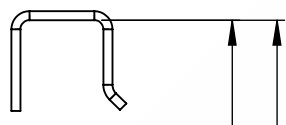

C

C

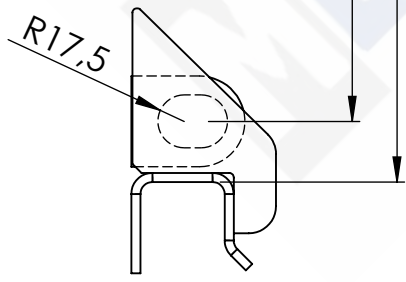

B

B

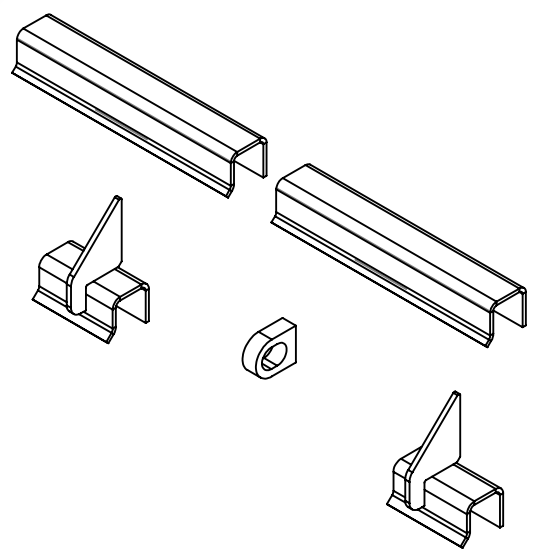

A

A

WAGA:
10.51kg

MATERIAŁ:
S235

GRUBOŚĆ:

UWAGI:

ILOŚĆ SZT:

JCB typ G

4 3 2 1

4 3 2 1

F

F

E

E

D

D

C

C

B

B

A

A

965

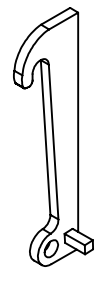
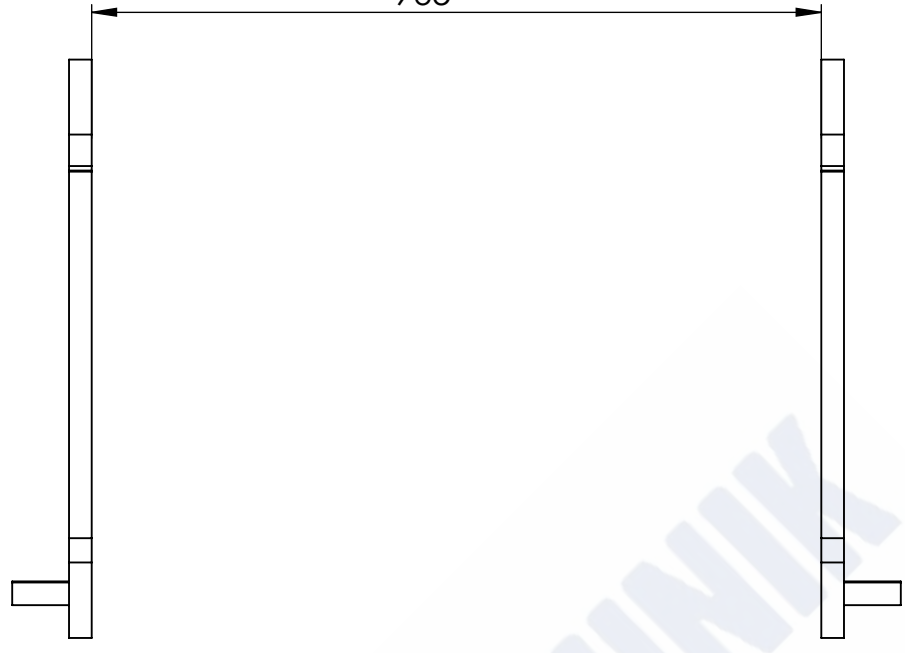

WAGA:
39.89kg

MATERIAŁ:
S235

GRUBOŚĆ:
30mm

UWAGI:

ILOŚĆ SZT:

JCB typ H

4 3 2 1

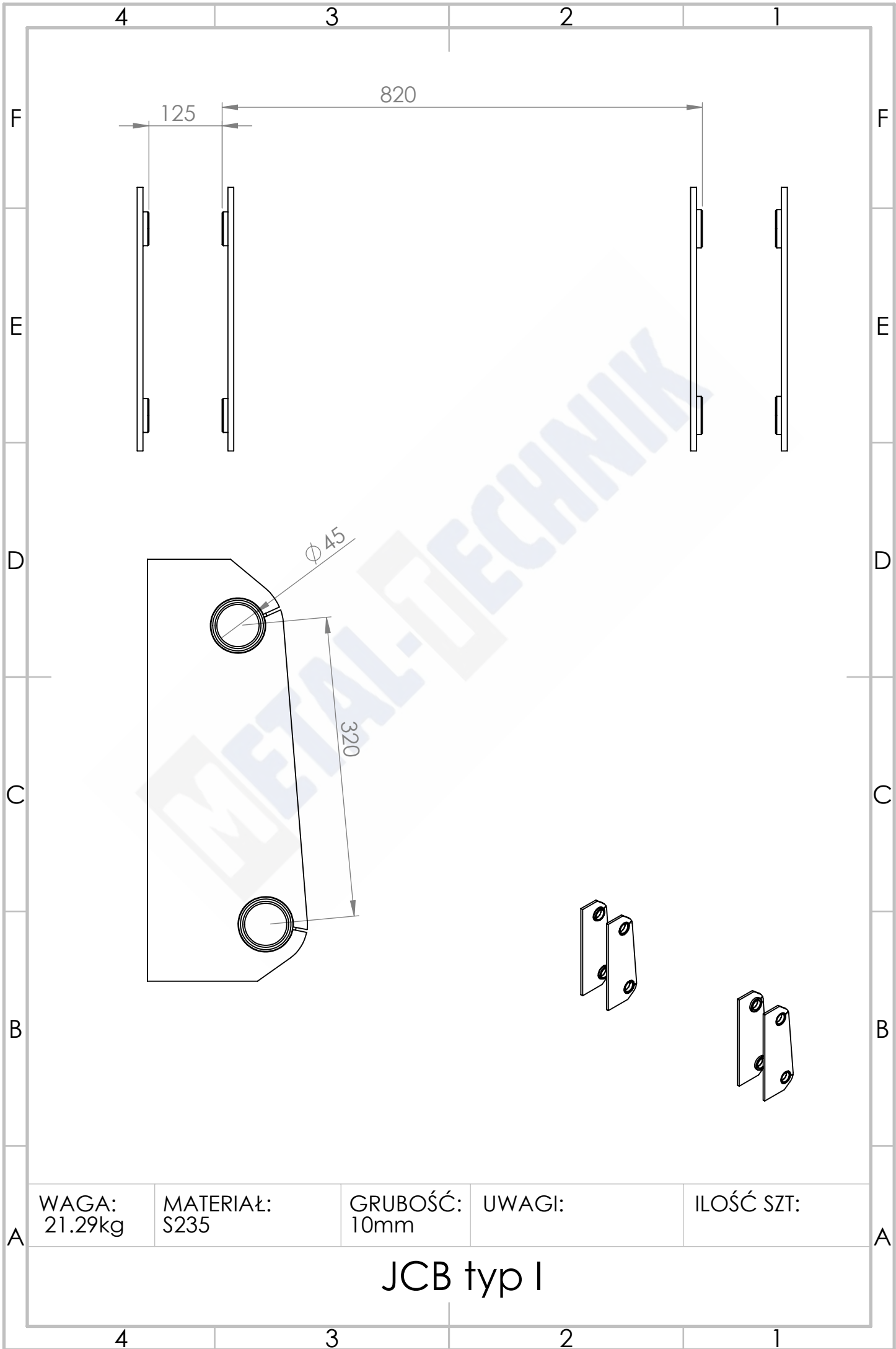

WAGA:
21.29kg

MATERIAŁ:
S235

GRUBOŚĆ:
10mm

UWAGI:

ILOŚĆ SZT:

JCB typ I

4 3 2 1

F

F

856

104

E

E

D

D

Ø 38

320

Ø 38

C

C

B

B

A

A

WAGA:
kg

MATERIAŁ:
S235

GRUBOŚĆ:

UWAGI:

ILOŚĆ SZT:

JCB typ J

4 3 2 1

4 3 2 1

F

F

E

E

D

D

C

C

B

B

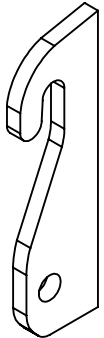
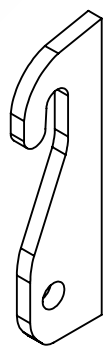
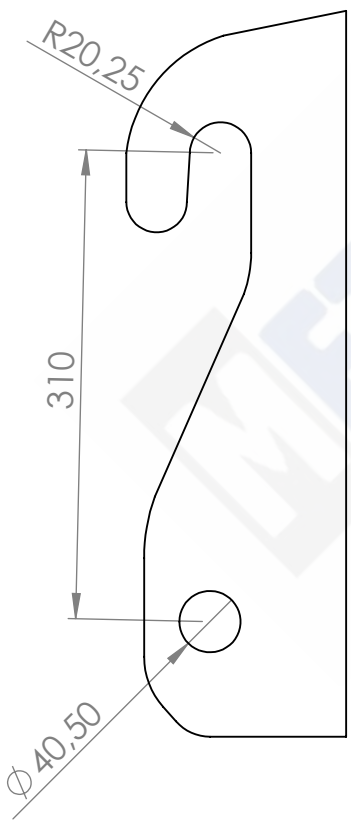
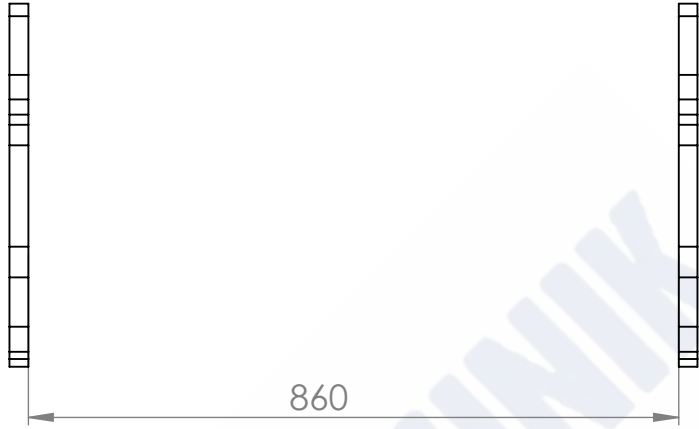

WAGA: kg	MATERIAŁ: S235	GRUBOŚĆ:	UWAGI:	ILOŚĆ SZT:
-------------	-------------------	----------	--------	------------

JCB typ K

4 3 2 1

A

A

4

3

2

1

F

F

910

E

E

D

D

C

C

B

B

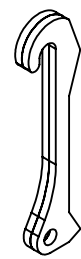
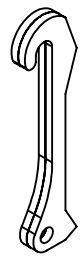
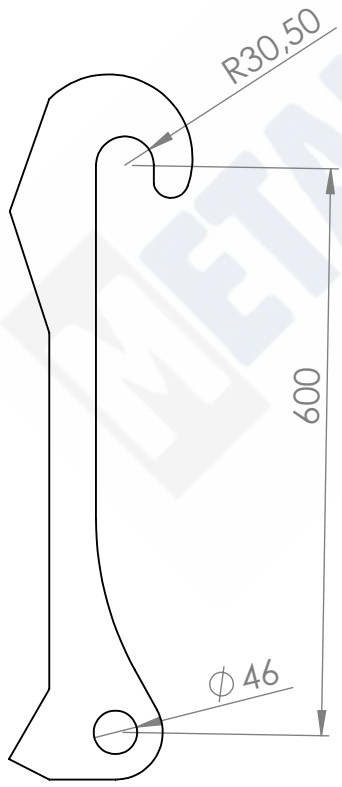
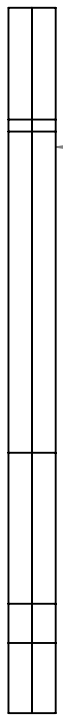

WAGA:
kg

MATERIAŁ:
S235

GRUBOŚĆ:

UWAGI:

ILOŚĆ SZT:

A

A

JCB typ L

4

3

2

1

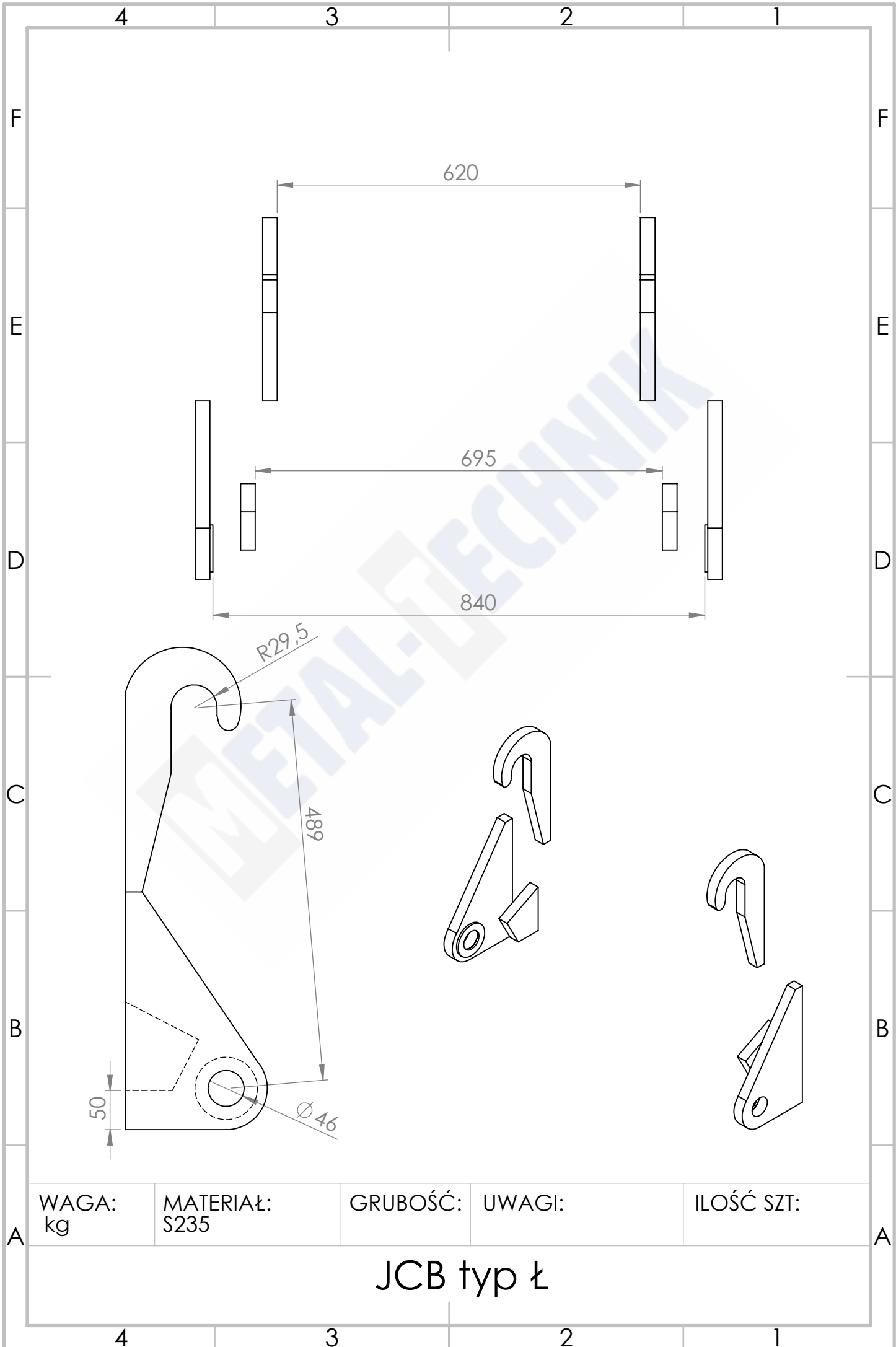

JCB typ Ł

4 3 2 1

F

F

E

E

D

D

C

C

B

B

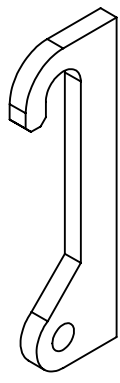
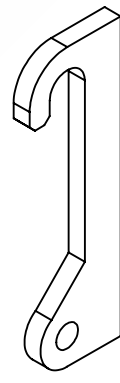
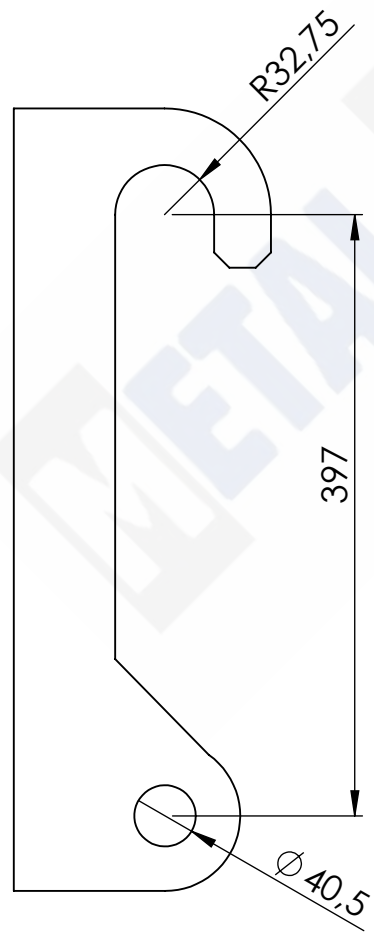
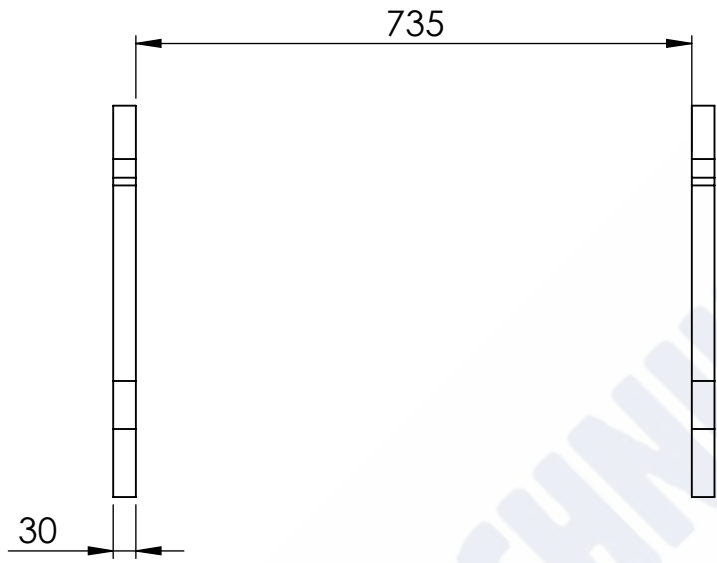

WAGA:
22.33kg

MATERIAŁ:
S235

GRUBOŚĆ:
30mm

UWAGI:

ILOŚĆ SZT:

A

A

JLG typ A

4 3 2 1

4 3 2 1

F

F

925

E

E

D

D

C

C

B

B

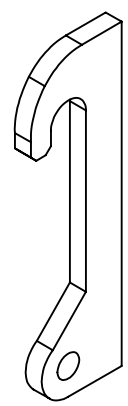
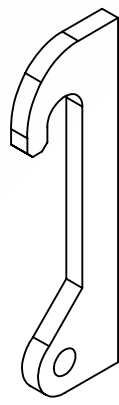
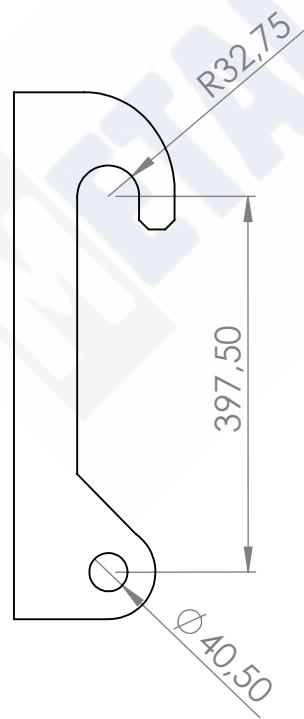

WAGA:
25.01kg

MATERIAŁ:
S235

GRUBOŚĆ:
30

UWAGI:

ILOŚĆ SZT:

A

A

JLG typ B

4 3 2 1

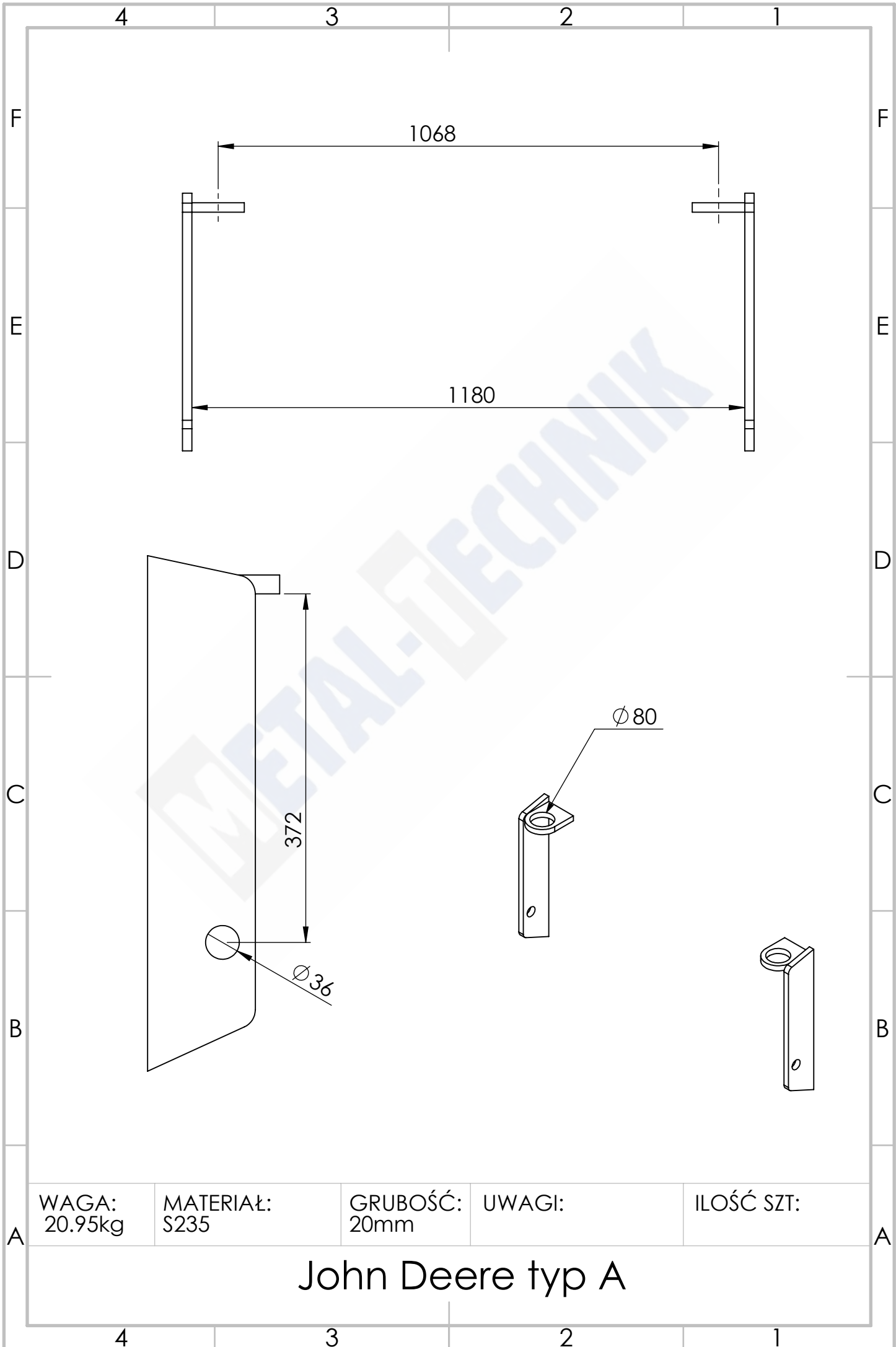

WAGA:
20.95kg

MATERIAŁ:
S235

GRUBOŚĆ:
20mm

UWAGI:

ILOŚĆ SZT:

John Deere typ A

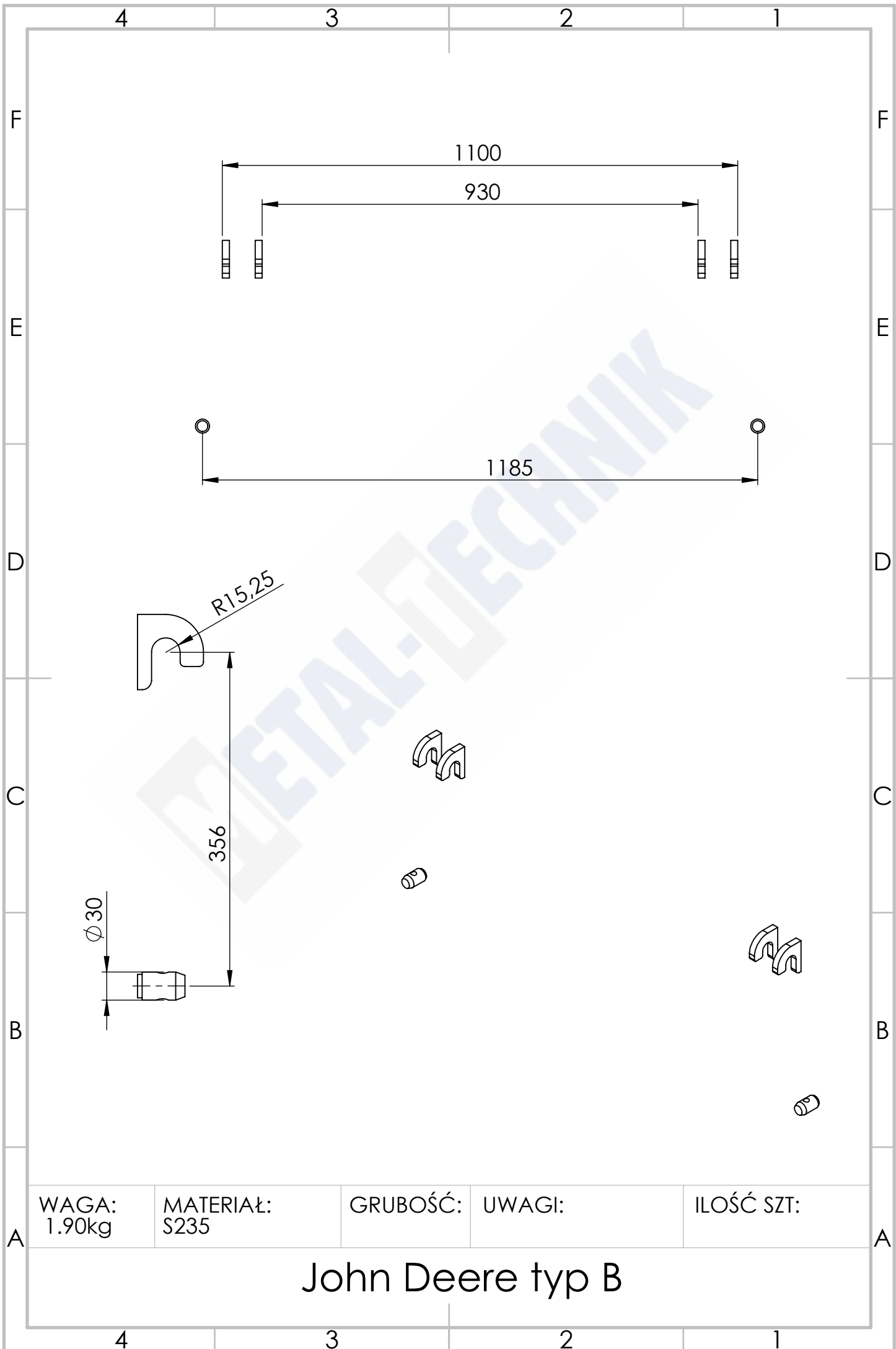

WAGA:
1.90kg

MATERIAŁ:
S235

GRUBOŚĆ:

UWAGI:

ILOŚĆ SZT:

John Deere typ B

4 3 2 1

F

F

820

E

E

D

D

C

C

B

B

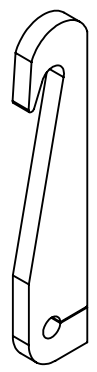
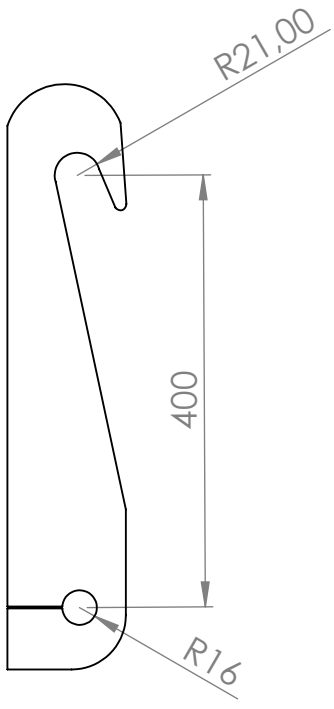

A

A

WAGA:
kg

MATERIAŁ:

GRUBOŚĆ:
mm

UWAGI:

ILOŚĆ SZT:

Kingway typ A

4 3 2 1

4 3 2 1

F

F

654

E

E

25

D

D

R20,5

C

C

310

B

B

Ø41

WAGA:
15.58kg

MATERIAŁ:
S235

GRUBOŚĆ:
25mm

UWAGI:

ILOŚĆ SZT:

A

A

KMM typ A

4 3 2 1

4 3 2 1

F

F

755

E

E

D

D

R20,50

C

C

328

B

B

Ø42

A

A

WAGA:
17.34kg

MATERIAŁ:
S235

GRUBOŚĆ:
25

UWAGI:

ILOŚĆ SZT:

KMM typ B

4 3 2 1

4 3 2 1

F

F

E

E

D

D

C

C

B

B

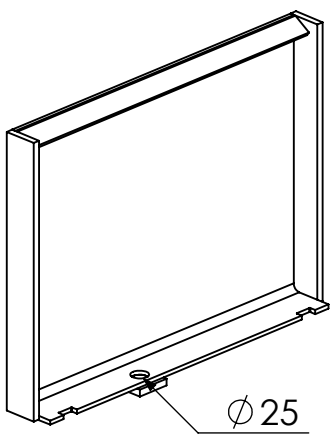
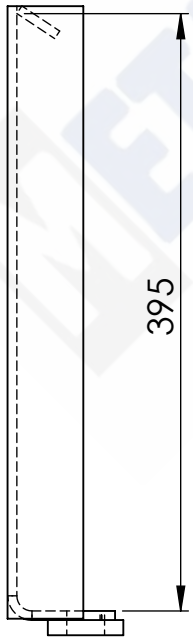
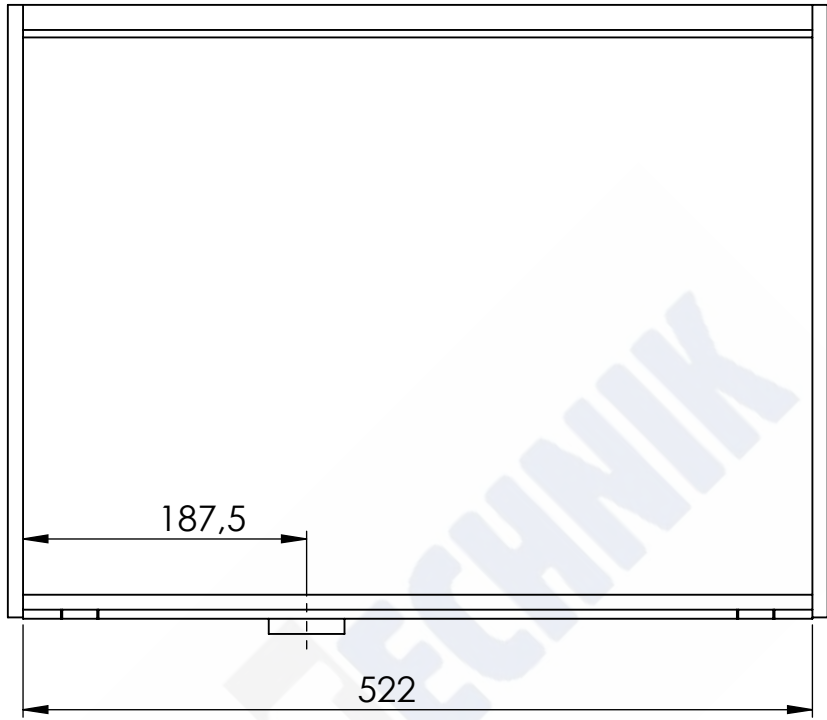

WAGA: 15.37kg	MATERIAŁ: S235	GRUBOŚĆ:	UWAGI:	ILOŚĆ SZT:
------------------	-------------------	----------	--------	------------

A

A

Knikmops typ A

4 3 2 1

4 3 2 1

F

F

600

E

E

D

D

230

Ø 25

C

C

257

B

B

WAGA:
12.32kg

MATERIAŁ:
s235

GRUBOŚĆ:

UWAGI:

ILOŚĆ SZT:

A

A

Knikmops typ B

4 3 2 1

4 3 2 1

F
E
D
C
B
A

F
E
D
C
B
A

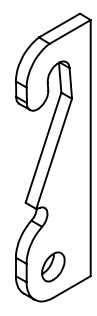
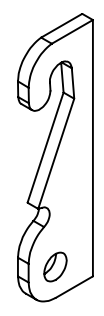
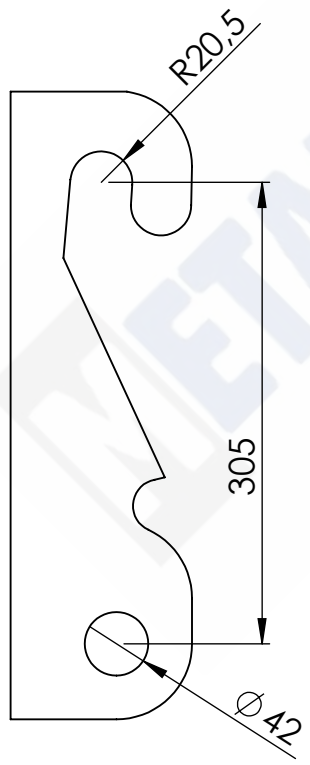
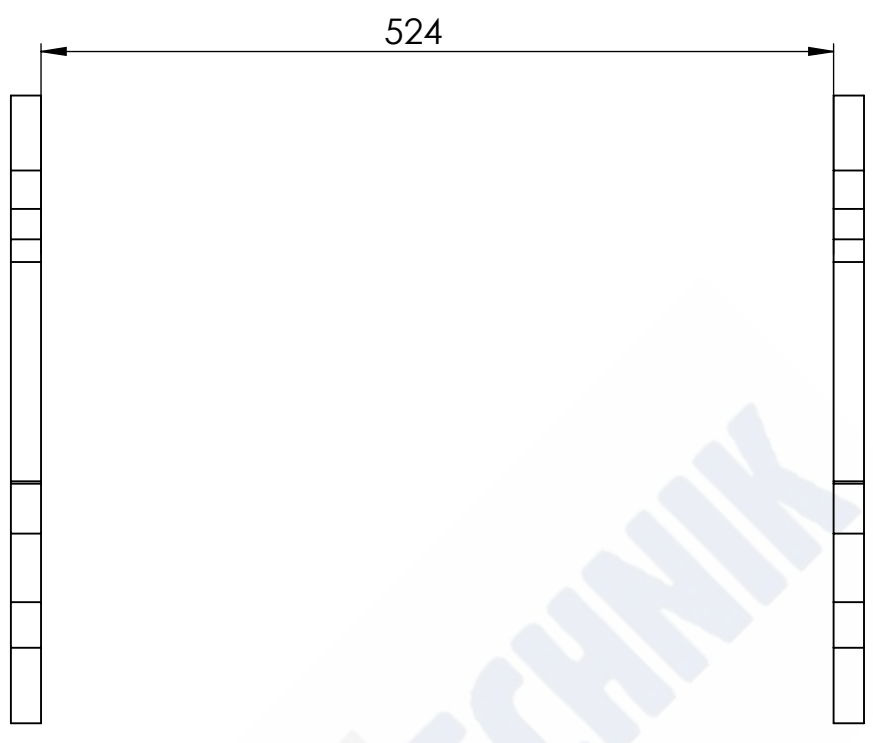

WAGA:
10.84kg

MATERIAŁ:
S235

GRUBOŚĆ:
20mm

UWAGI:

ILOŚĆ SZT:

Knikmops typ C

4 3 2 1

4 3 2 1

F

F

E

E

D

D

C

C

B

B

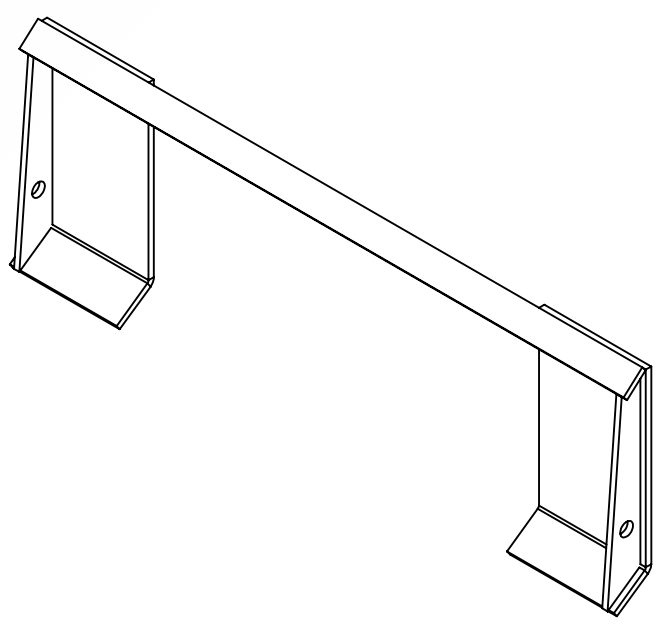
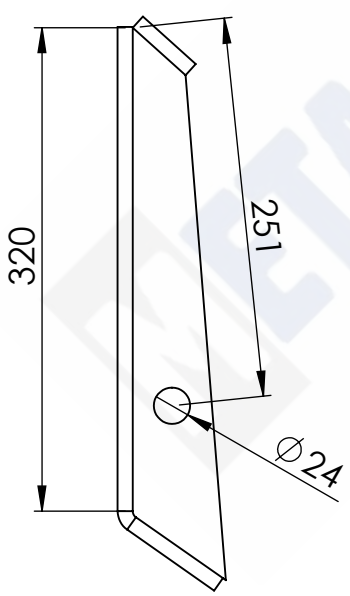
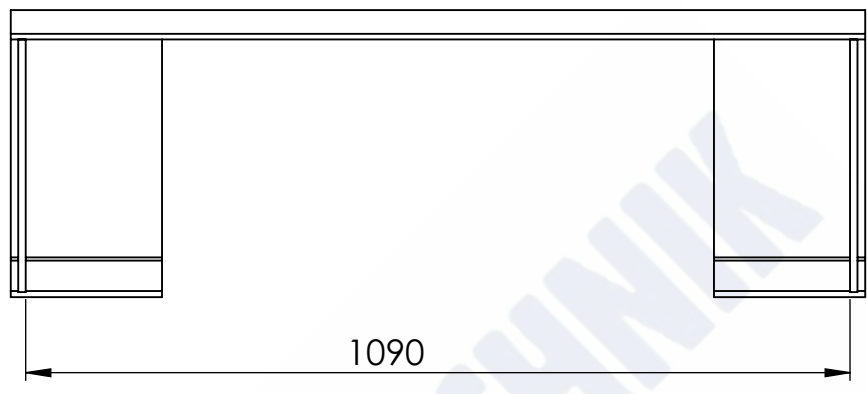

WAGA:
18.95kg

MATERIAŁ:
S235

GRUBOŚĆ:

UWAGI:

ILOŚĆ SZT:

A

A

Komatsu typ A

4 3 2 1

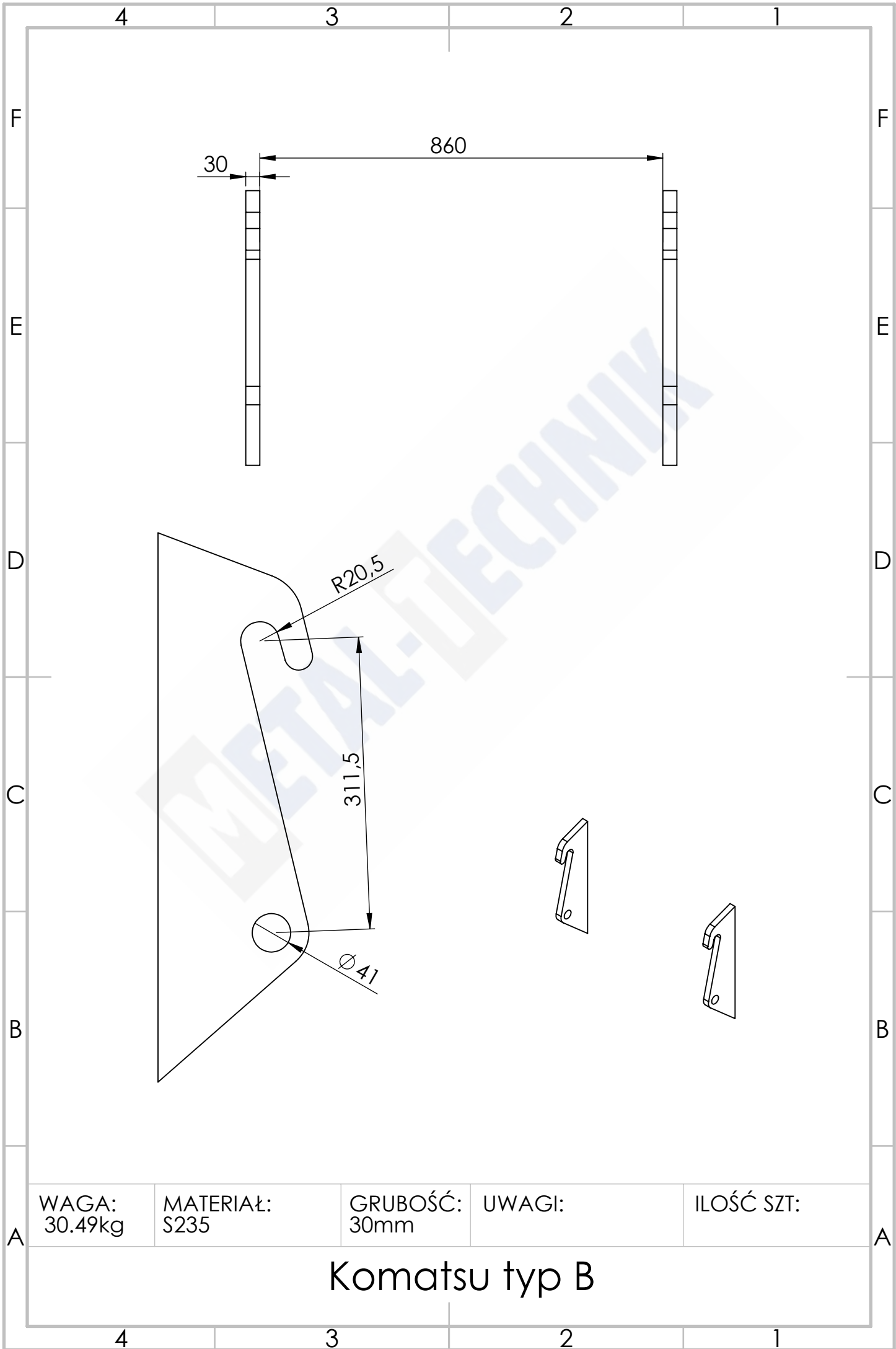

WAGA:
30.49kg

MATERIAŁ:
S235

GRUBOŚĆ:
30mm

UWAGI:

ILOŚĆ SZT:

Komatsu typ B

4 3 2 1

F

F

960

E

E

D

D

C

C

B

B

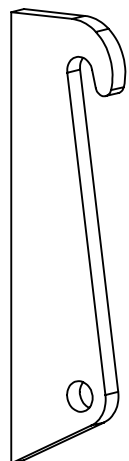
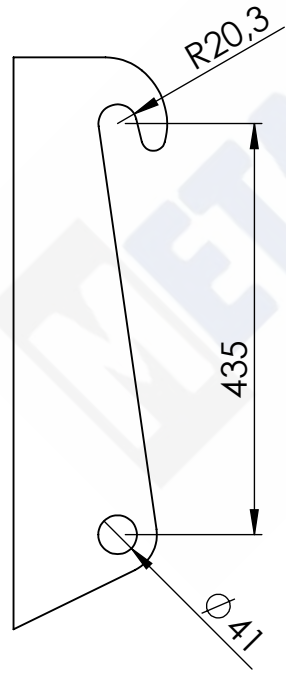

WAGA:
33.25kg

MATERIAŁ:
S235

GRUBOŚĆ:
30mm

UWAGI:

ILOŚĆ SZT:

A

A

Komatsu typ C

4 3 2 1

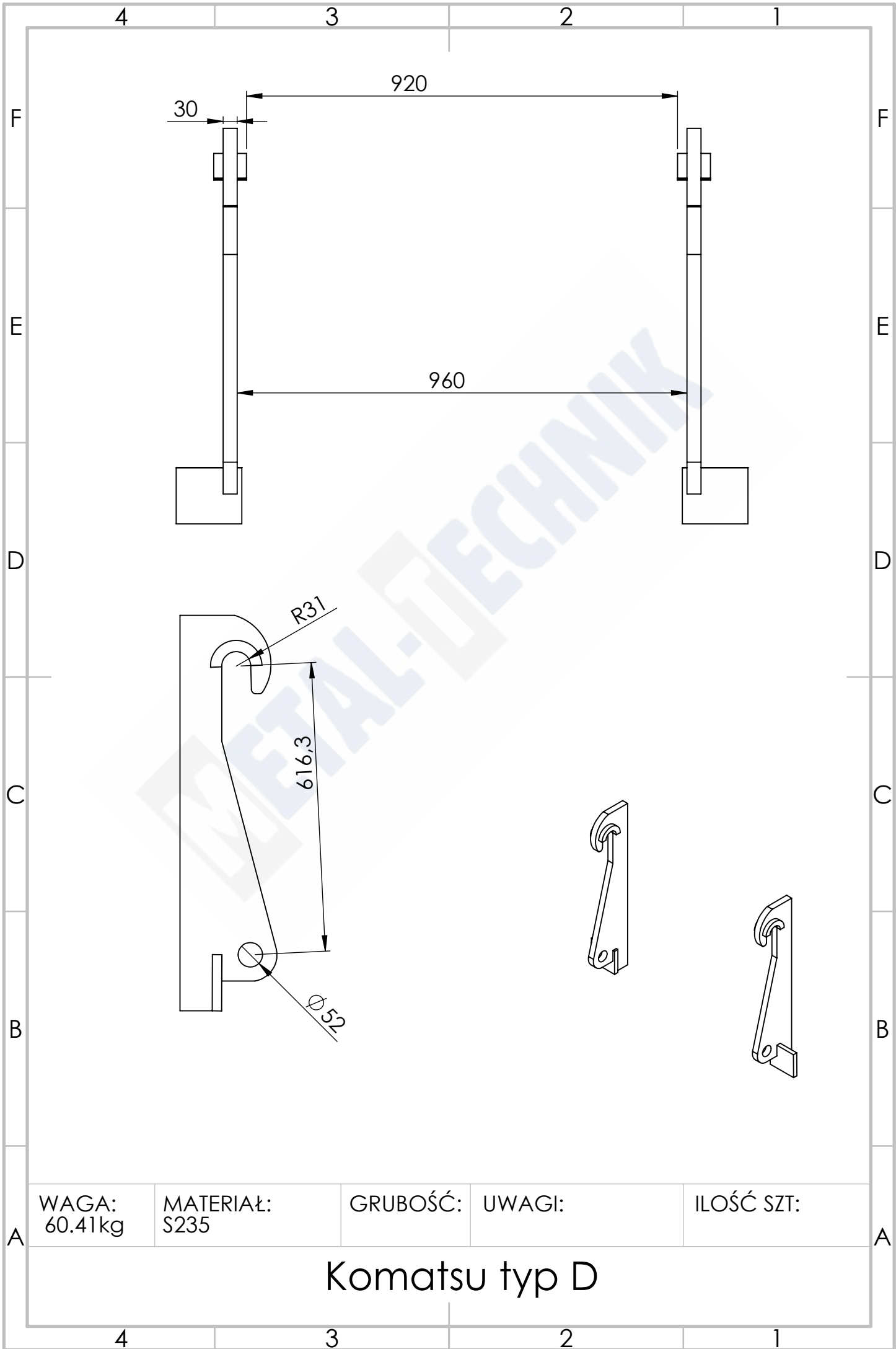

Komatsu typ D

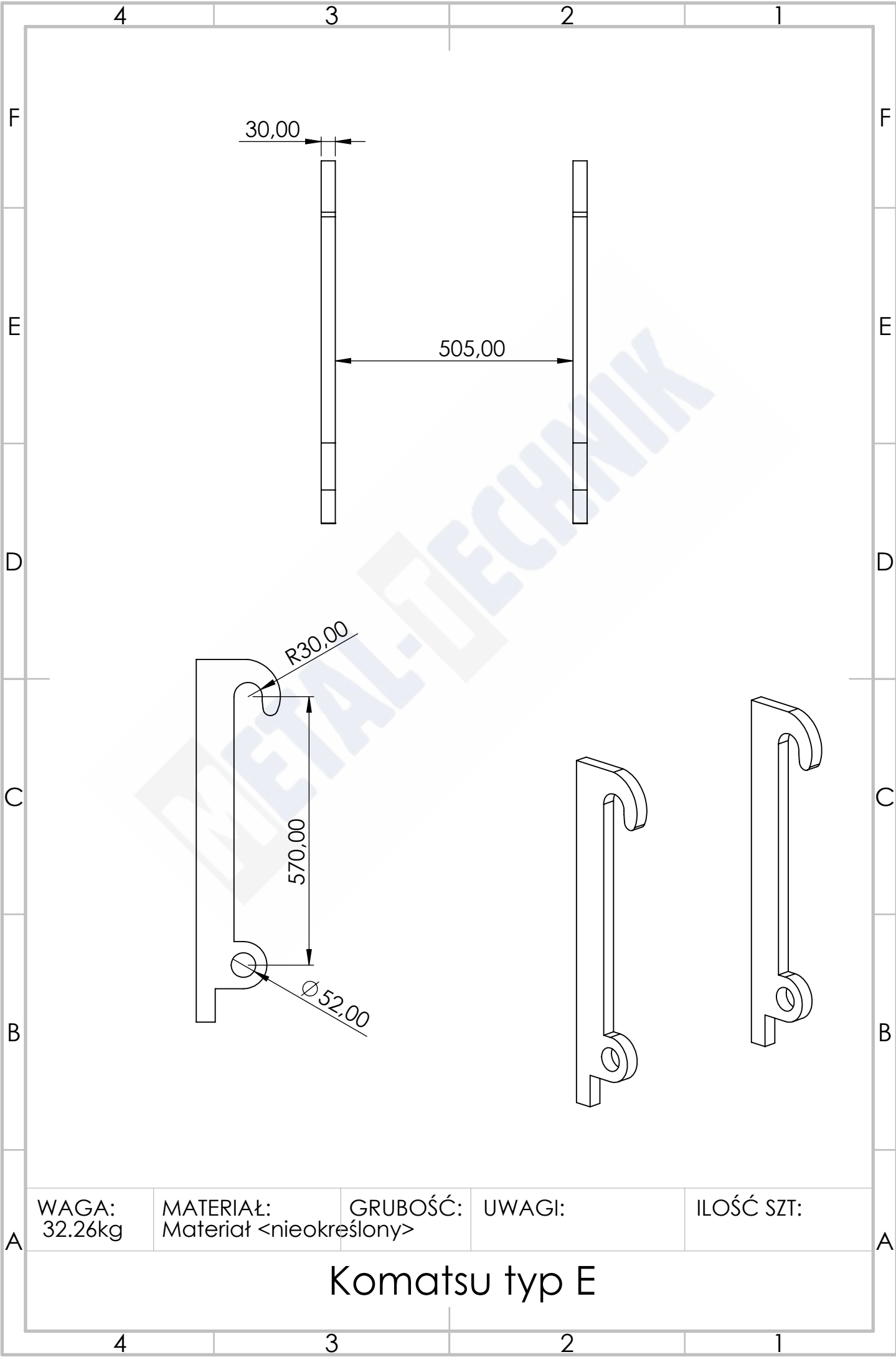

WAGA:
32.26kg

MATERIAŁ:
Materiał <nieokreślony>

GRUBOŚĆ:

UWAGI:

ILOŚĆ SZT:

Komatsu typ E

4 3 2 1

F

F

900

E

E

860

D

D

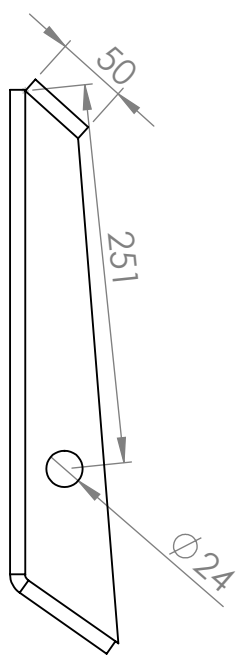

C

C

B

B

WAGA:
18104.26kg

MATERIAŁ:

GRUBOŚĆ:
mm

UWAGI:

ILOŚĆ SZT:

A

A

Komatsu typ F

4 3 2 1

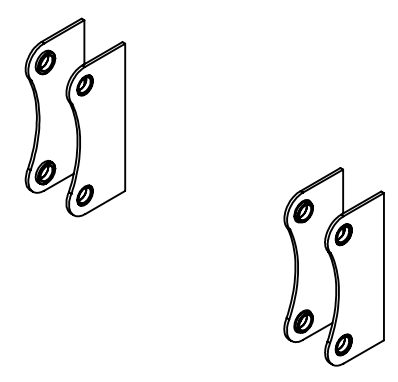
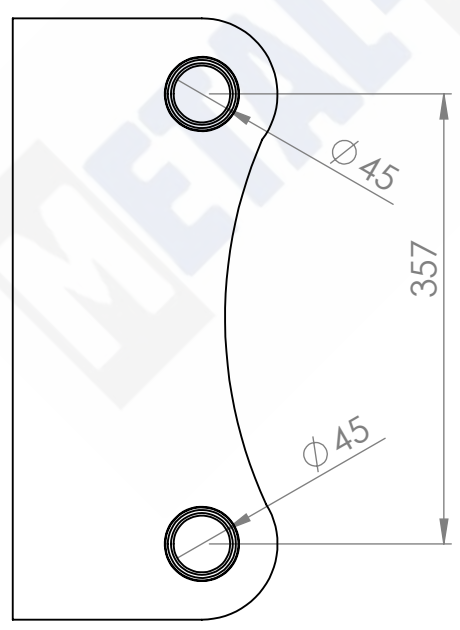
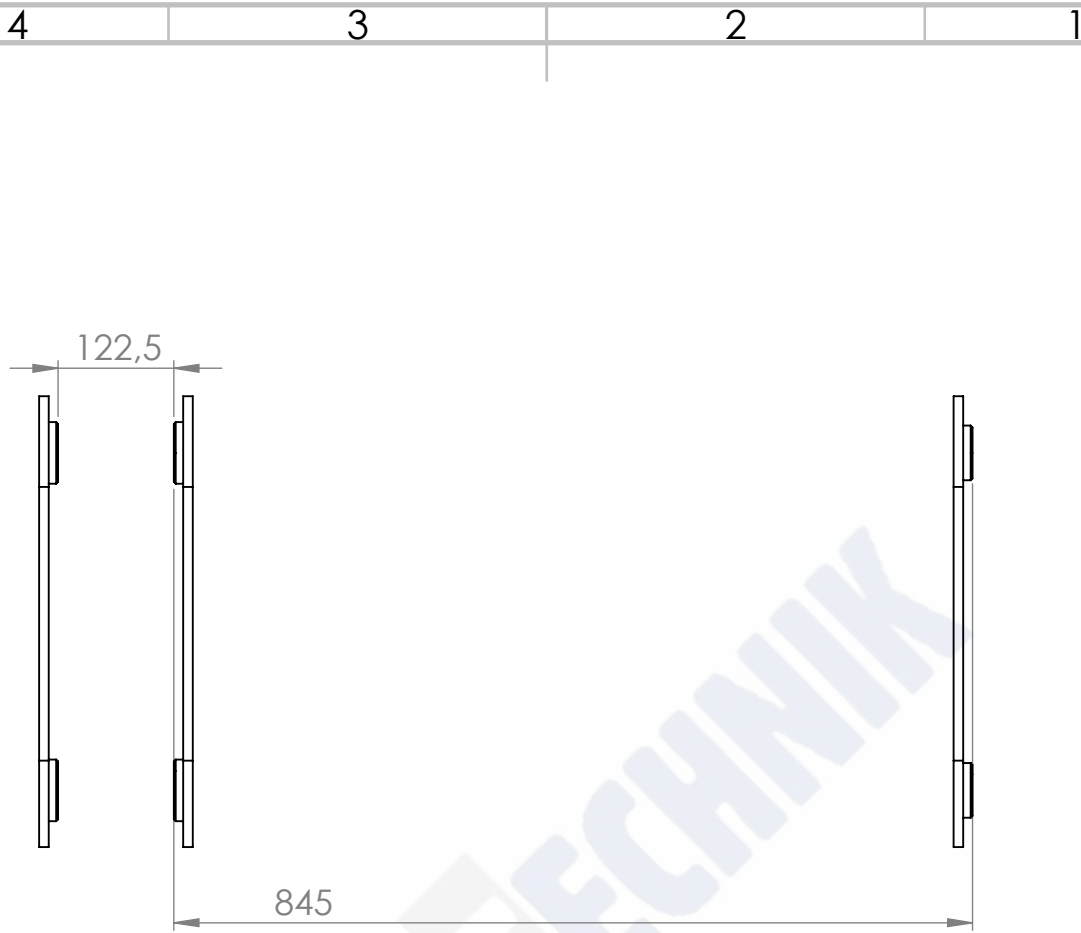

WAGA: kg	MATERIAŁ: S235	GRUBOŚĆ:	UWAGI:	ILOŚĆ SZT:
-------------	-------------------	----------	--------	------------

Komatsu typ G

4 3 2 1

F

F

305

E

E

D

D

C

C

B

B

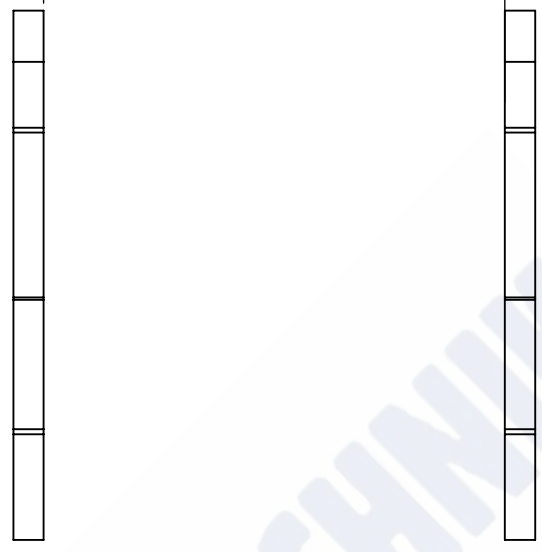
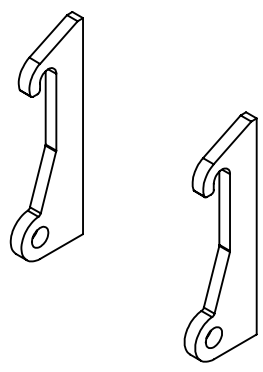
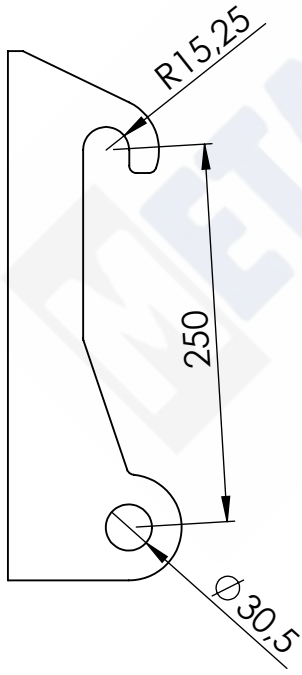

WAGA: 7.25kg	MATERIAŁ: S235	GRUBOŚĆ: 20mm	UWAGI:	ILOŚĆ SZT:
-----------------	-------------------	------------------	--------	------------

Kramer typ A

4 3 2 1

A

A

4

3

2

1

F

F

865

E

E

D

D

R20.5

C

C

280

B

B

55,50

Ø41

WAGA:
17.67kg

MATERIAŁ:
S235

GRUBOŚĆ:
30mm

UWAGI:

ILOŚĆ SZT:

A

A

Kramer typ B

4

3

2

1

4 3 2 1

F

F

960

30

60

E

E

D

D

R25,5

435

Ø53

C

C

B

B

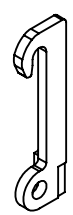
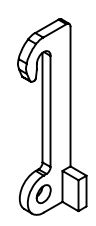

WAGA:
28.32kg

MATERIAŁ:
S235

GRUBOŚĆ:
30mm

UWAGI:

ILOŚĆ SZT:

A

A

Kramer typ C

4 3 2 1

4 3 2 1

F

F

960

E

E

D

D

C

C

B

B

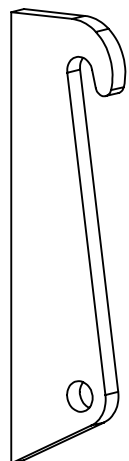
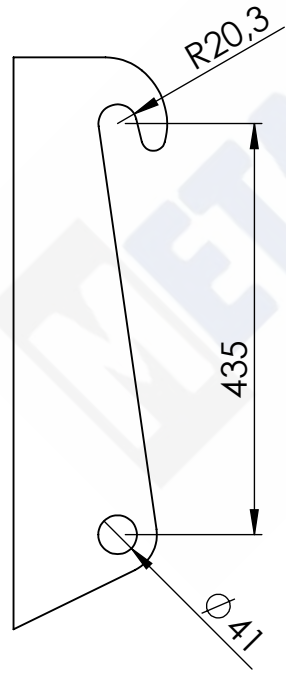

A

A

WAGA: 33.25kg	MATERIAŁ: S235	GRUBOŚĆ: 30mm	UWAGI:	ILOŚĆ SZT:
------------------	-------------------	------------------	--------	------------

Kramer typ D

4 3 2 1

4 3 2 1

F

F

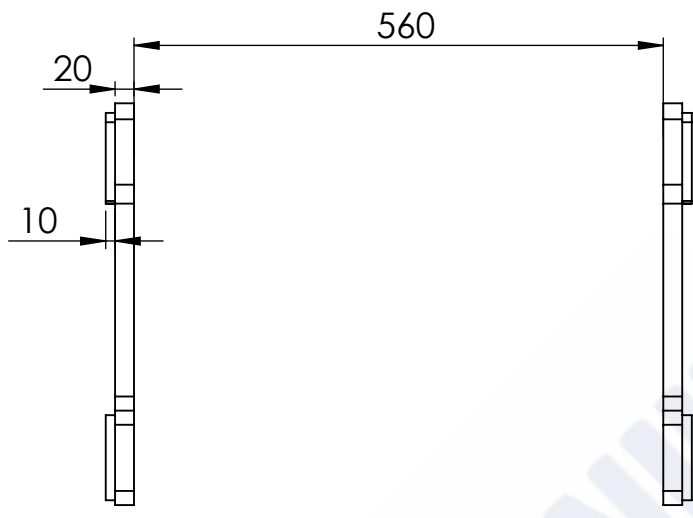

E

E

D

D

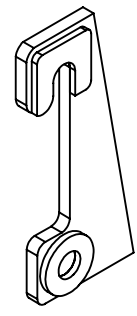
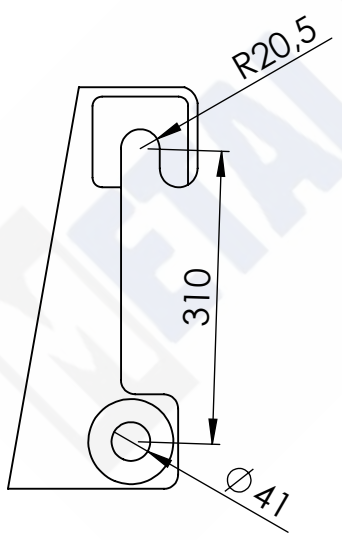

C

C

B

B

WAGA:
16.12kg

MATERIAŁ:
S235

GRUBOŚĆ:

UWAGI:

ILOŚĆ SZT:

A

A

Kubota typ A

4 3 2 1

4 3 2 1

F

F

E

E

D

D

C

C

B

B

A

A

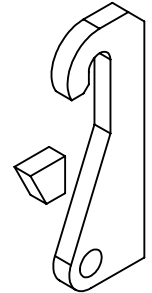
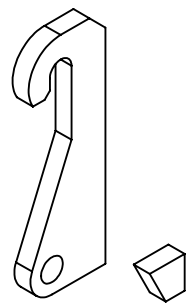
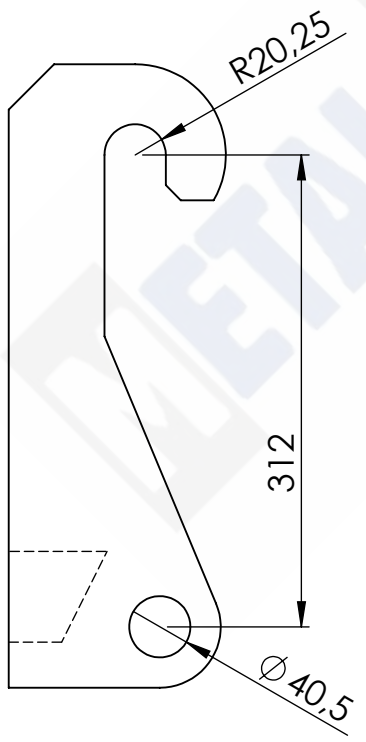
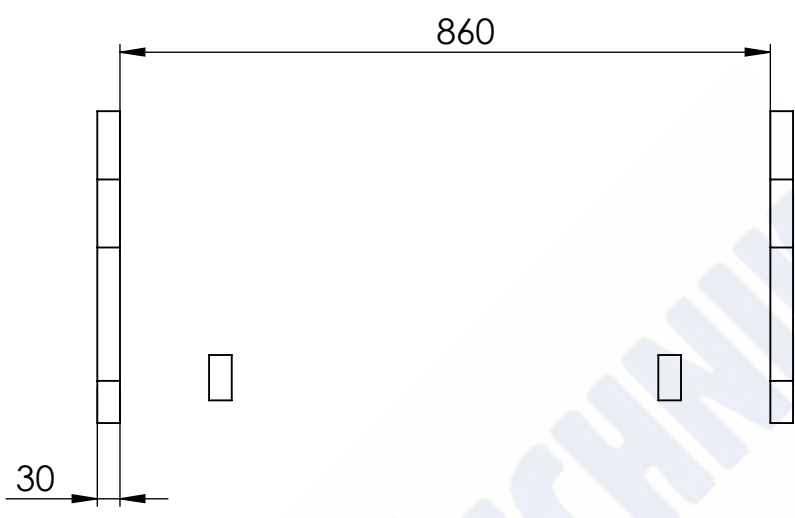

WAGA: 19.79kg	MATERIAŁ: S235	GRUBOŚĆ:	UWAGI:	ILOŚĆ SZT:
------------------	-------------------	----------	--------	------------

Kubota typ B

4 3 2 1

4 3 2 1

F

F

E

E

D

D

C

C

B

B

730



R23,00

250,00

Ø41,00

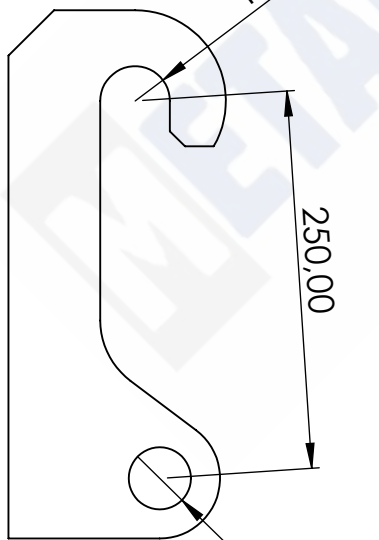

WAGA:
14.30kg

MATERIAŁ:
S235

GRUBOŚĆ:
30

UWAGI:

ILOŚĆ SZT:

A

A

Kubota typ C

4 3 2 1

4 3 2 1

F

F

1140

E

E

100

D

D

900

C

C

400

B

B

A

A

WAGA:
kg

MATERIAŁ:
S235

GRUBOŚĆ:

UWAGI:

ILOŚĆ SZT:

Kubota typ E

4 3 2 1

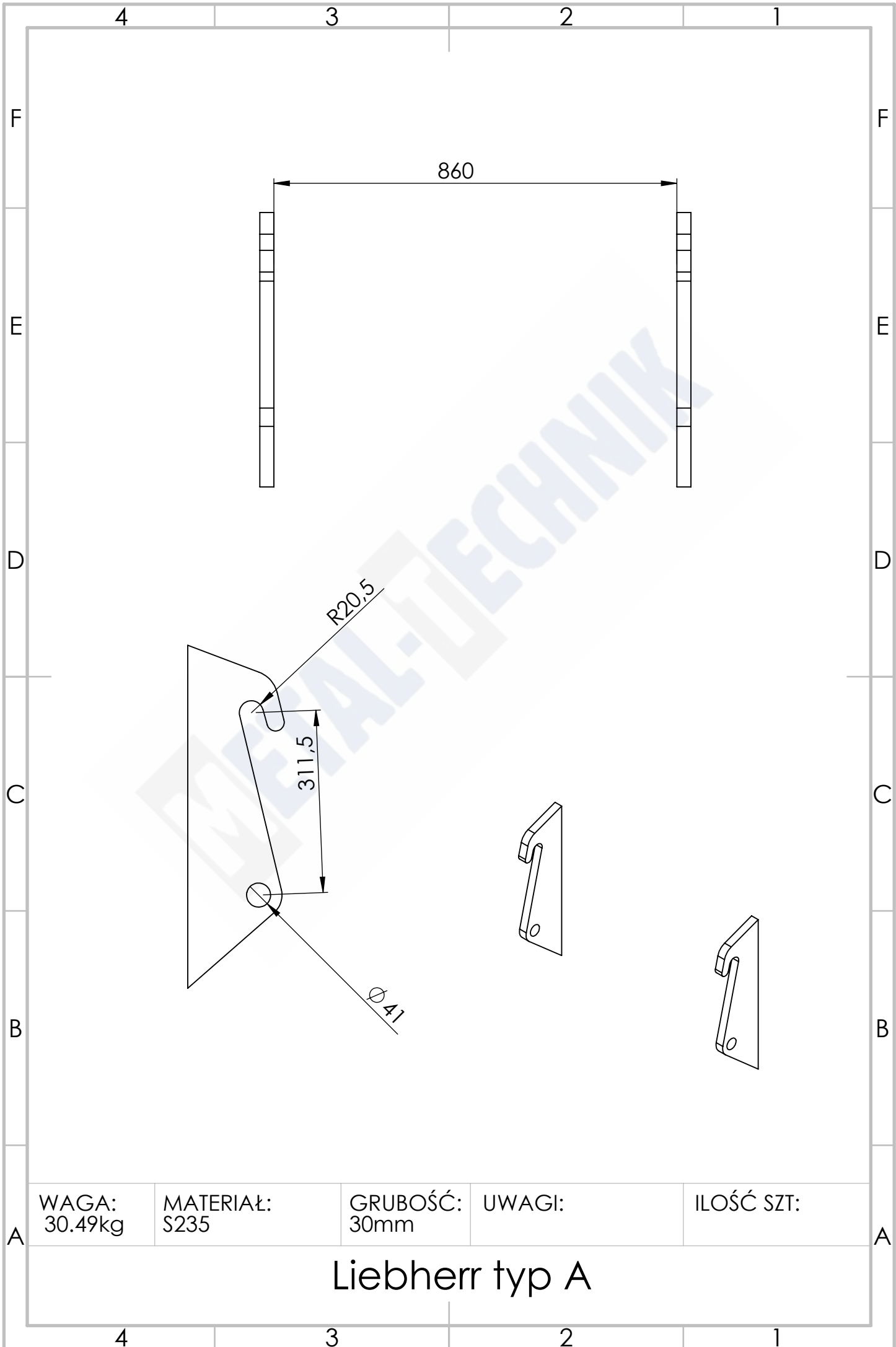

WAGA:
30.49kg

MATERIAŁ:
S235

GRUBOŚĆ:
30mm

UWAGI:

ILOŚĆ SZT:

Liebherr typ A

4 3 2 1

F

F

940

E

E

D

D

R30,5

390

Ø51

C

C

B

B

WAGA:
27.90kg

MATERIAŁ:
S235

GRUBOŚĆ:
30mm

UWAGI:

ILOŚĆ SZT:

A

A

Liebherr typ B

4 3 2 1

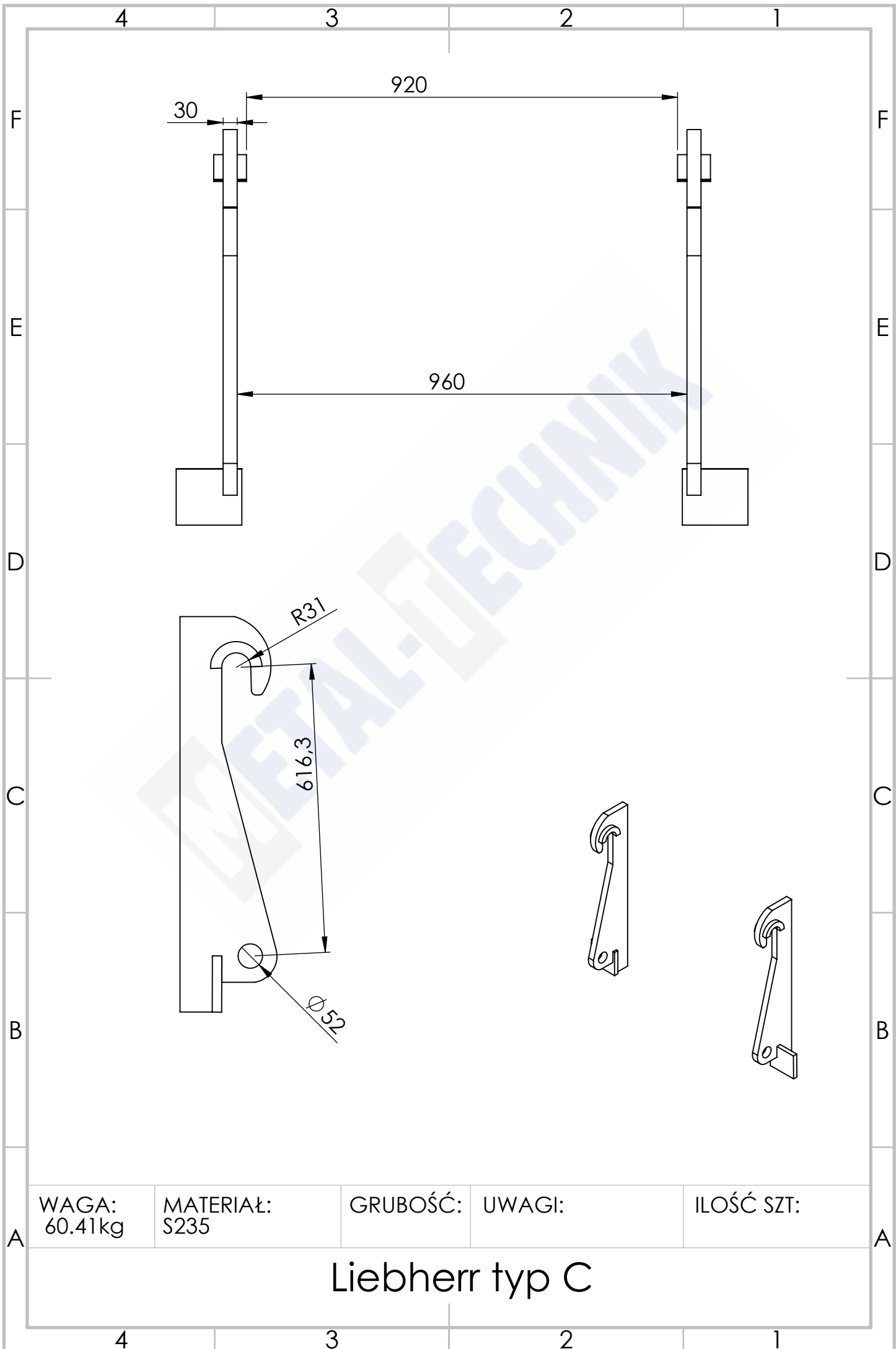

WAGA:
60.41kg

MATERIAŁ:
S235

GRUBOŚĆ:

UWAGI:

ILOŚĆ SZT:

Liebherr typ C

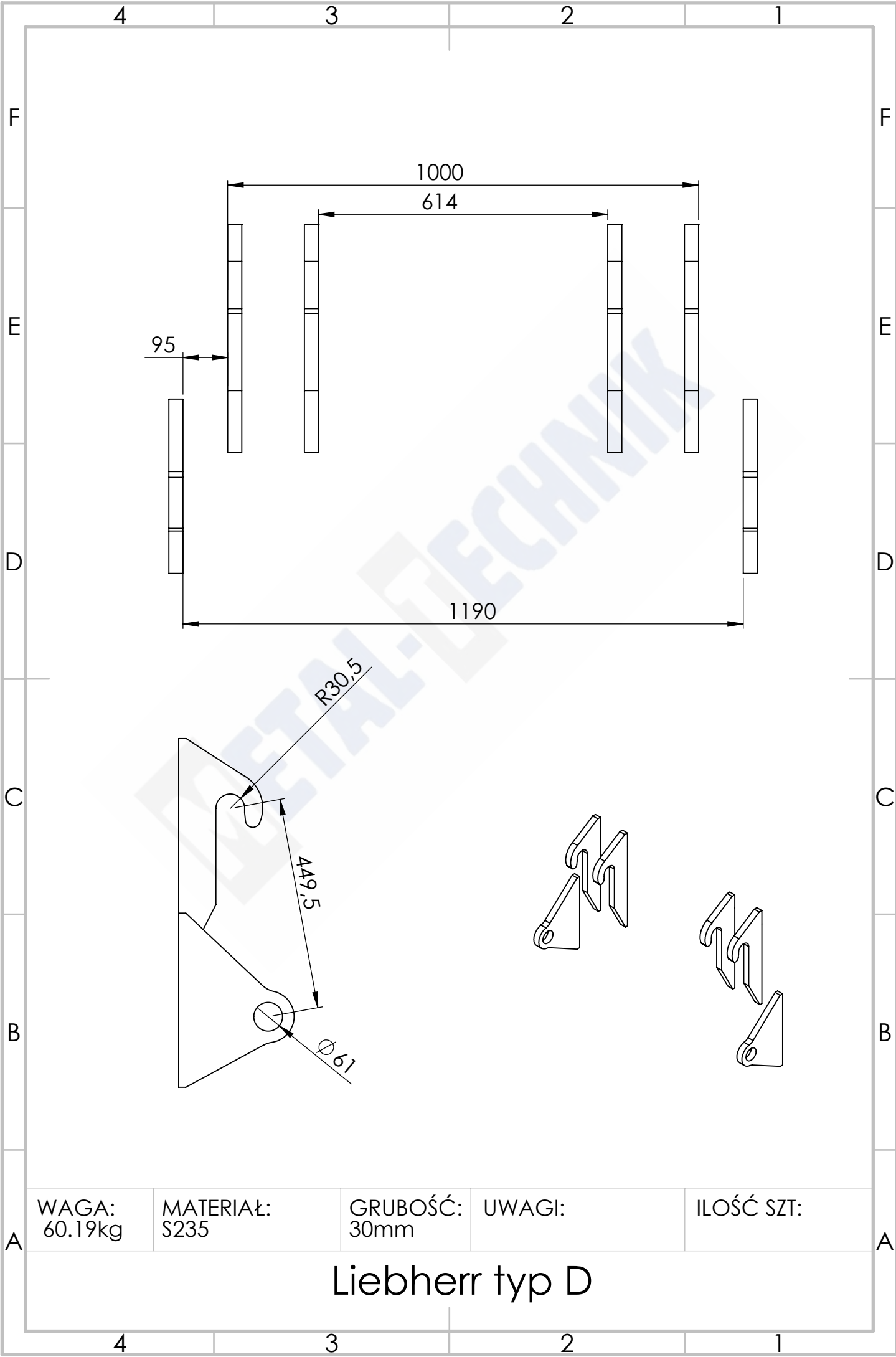

WAGA:
60.19kg

MATERIAŁ:
S235

GRUBOŚĆ:
30mm

UWAGI:

ILOŚĆ SZT:

Liebherr typ D

4 3 2 1

F

F

960

E

E

D

D

R25,50

C

C

435

B

B

Ø 51,00

A

A

WAGA:
34.25kg

MATERIAŁ:
S 235

GRUBOŚĆ:

UWAGI:

ILOŚĆ SZT:

Liebher typ E

4 3 2 1

4 3 2 1

F

F

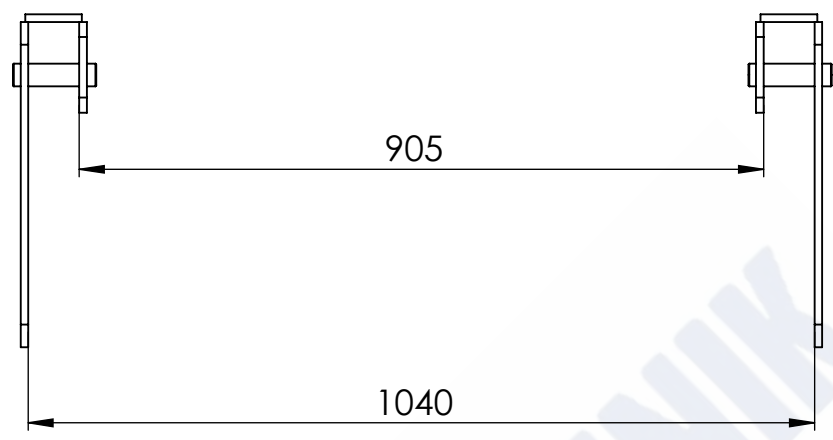

E

E

D

D

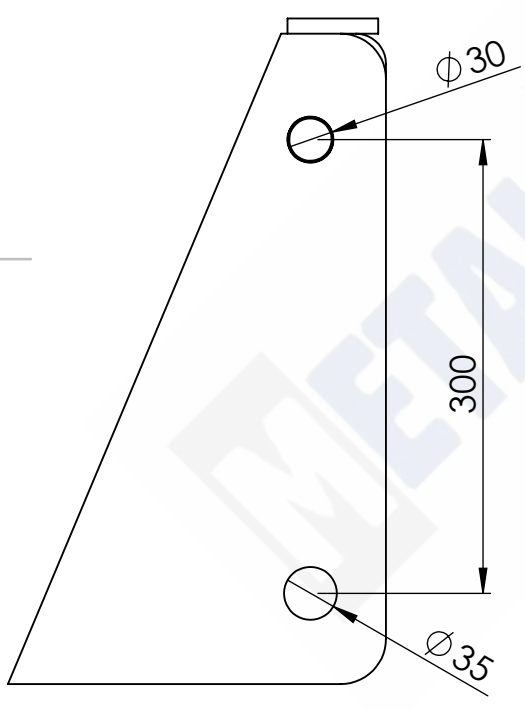

C

C

B

B

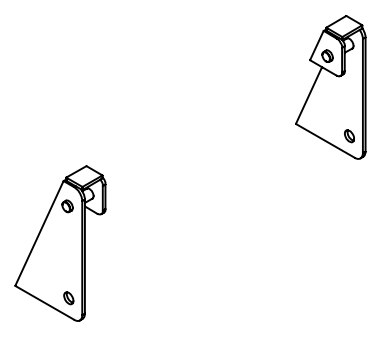

A

A

WAGA:
13.93kg

MATERIAŁ:
S235

GRUBOŚĆ:
10mm

UWAGI:

ILOŚĆ SZT:

Locust typ A

4 3 2 1

4 3 2 1

F

F

810

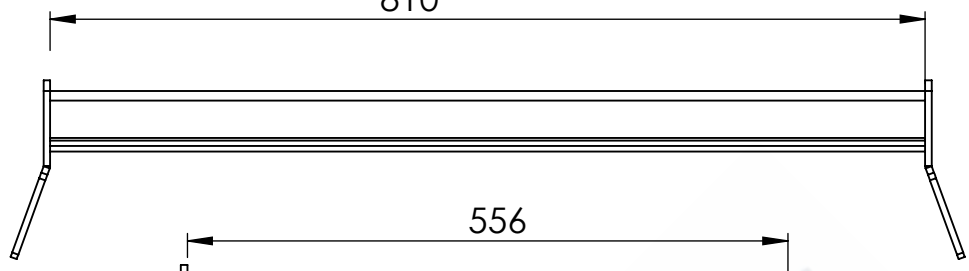

E

E

556

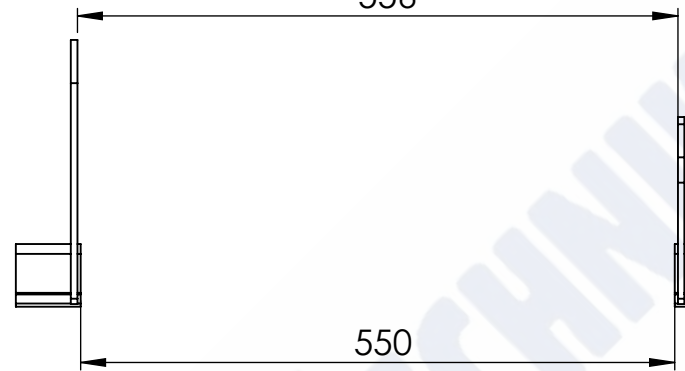

D

D

550

C

C

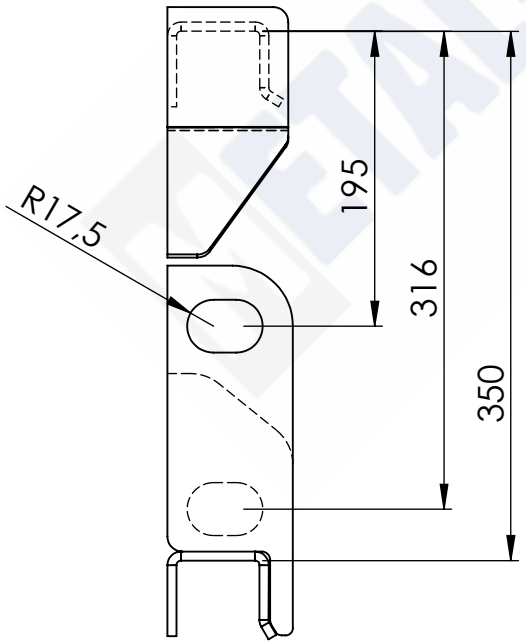

B

B

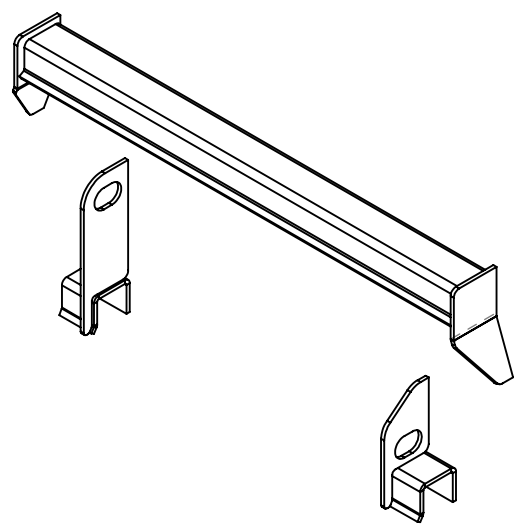

A

A

WAGA:
9.28kg

MATERIAŁ:
S235

GRUBOŚĆ:
6mm

UWAGI:

ILOŚĆ SZT:

Macks typ A

4 3 2 1

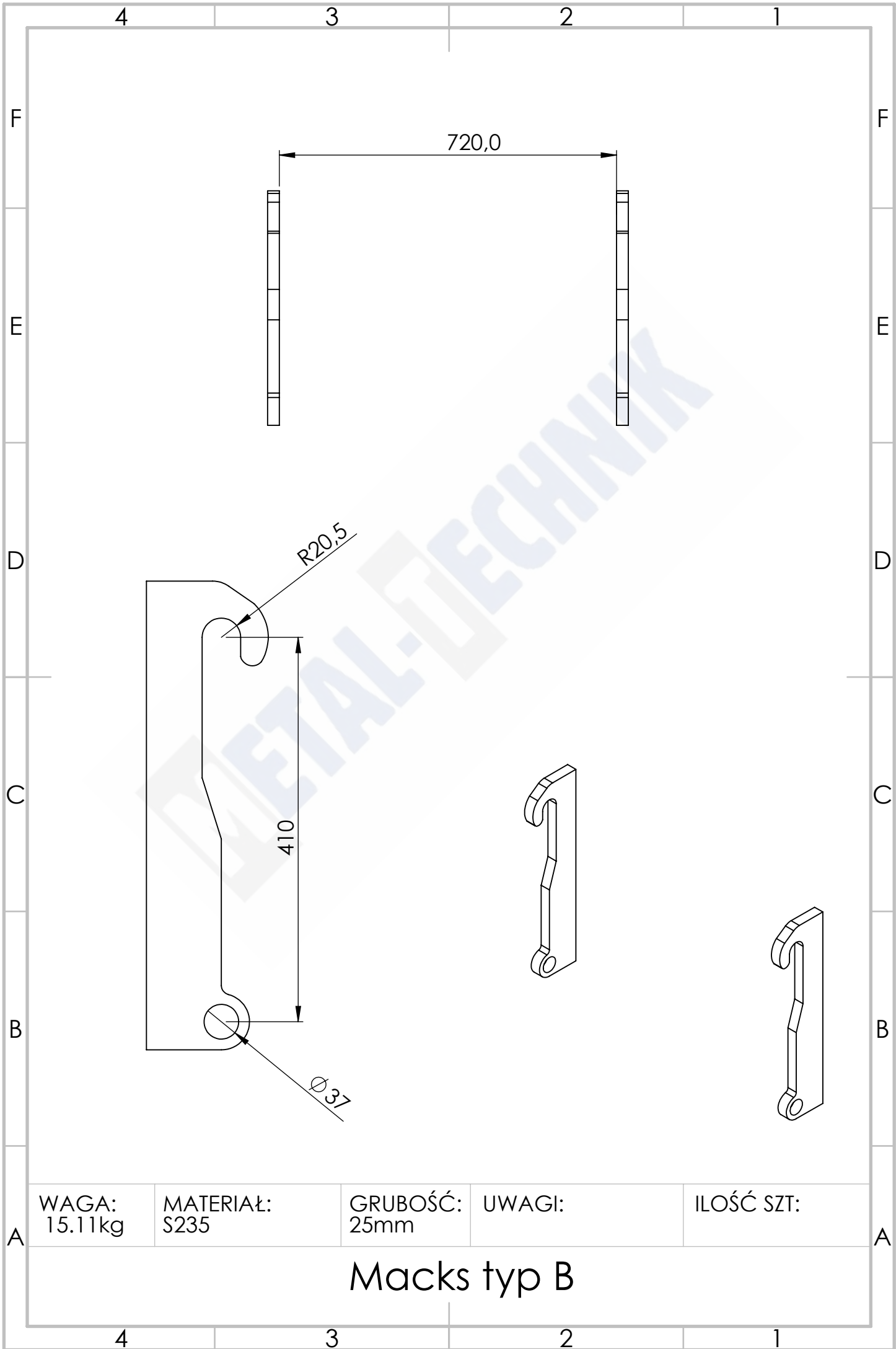

4 3 2 1

F

F

900

E

E

D

D

C

C

B

B

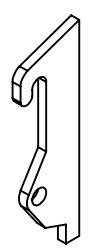
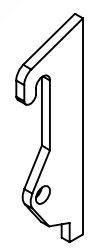
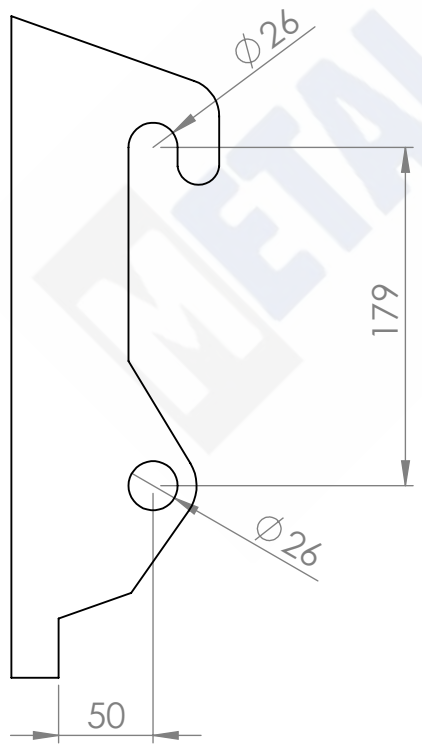

WAGA:
kg

MATERIAŁ:
S235

GRUBOŚĆ:
15

UWAGI:

ILOŚĆ SZT:

A

A

Mailleux typ B

4 3 2 1

4 3 2 1

F

F

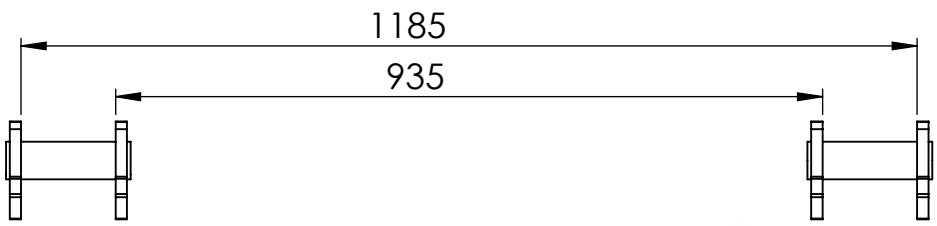

E

E

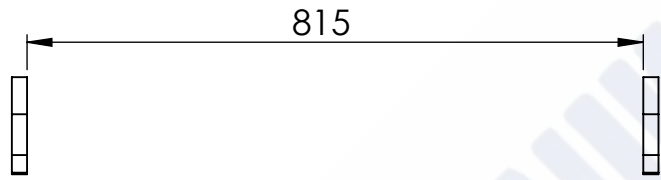

D

D

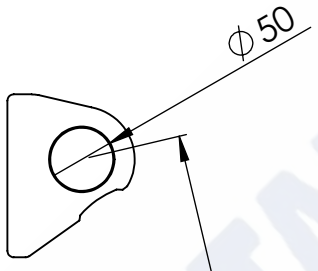

C

C

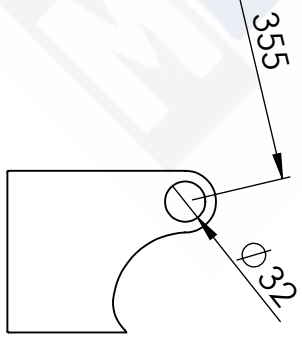
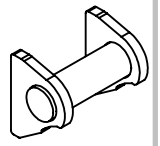

B

B

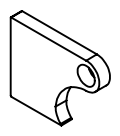
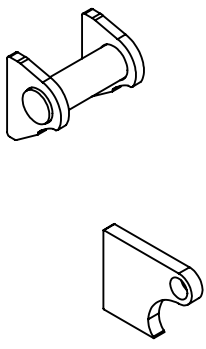

A

A

WAGA: 12.97kg	MATERIAŁ: S235	GRUBOŚĆ:	UWAGI:	ILOŚĆ SZT:
------------------	-------------------	----------	--------	------------

Maillux typ A

4 3 2 1

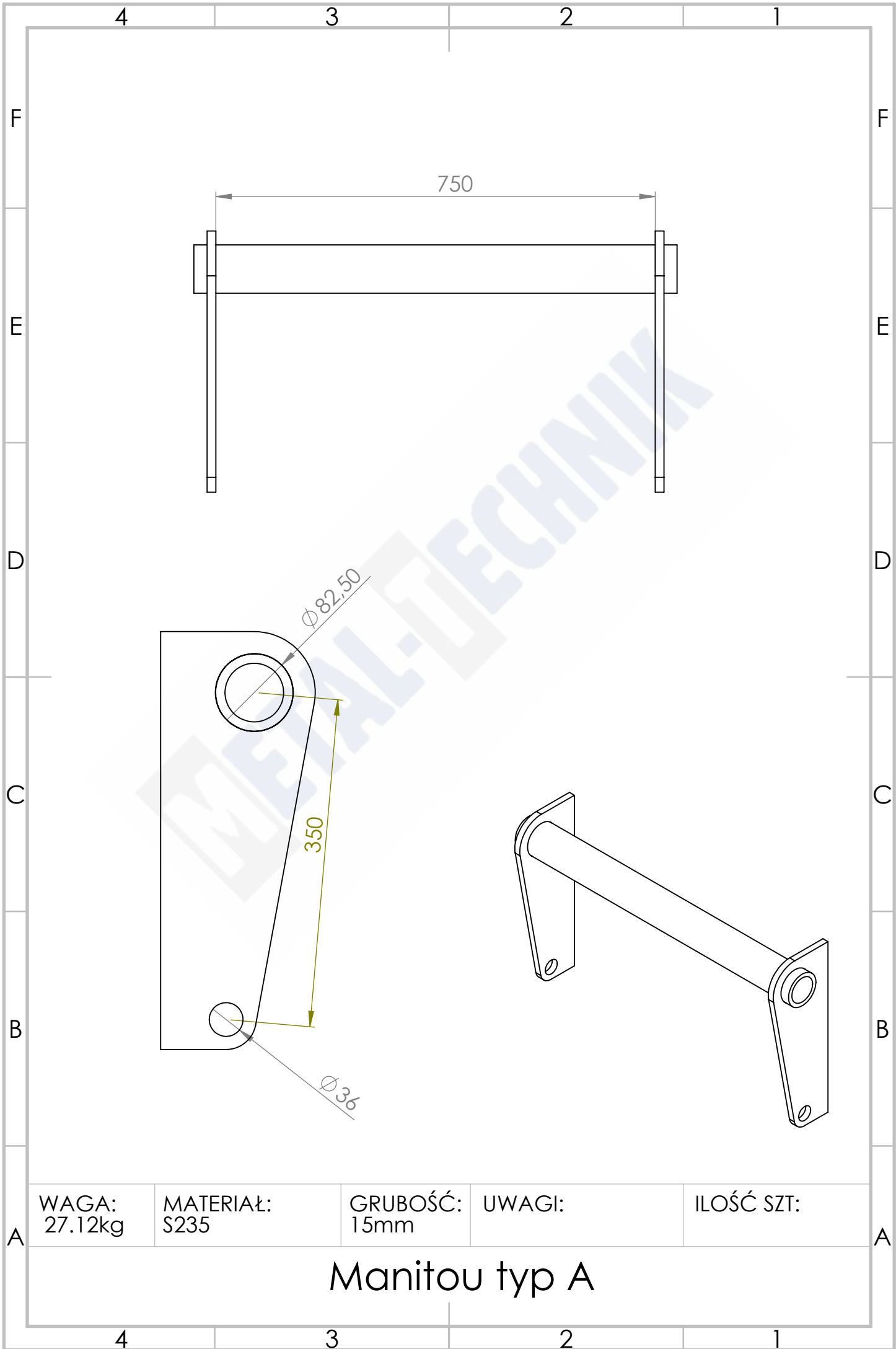

WAGA:
27.12kg

MATERIAŁ:
S235

GRUBOŚĆ:
15mm

UWAGI:

ILOŚĆ SZT:

Manitou typ A

4 3 2 1

F

F

775

E

E

D

D

C

C

B

B

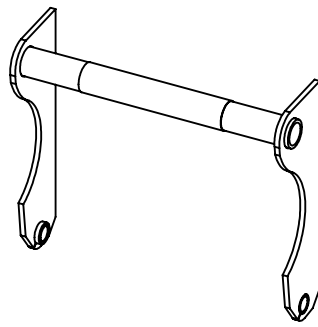
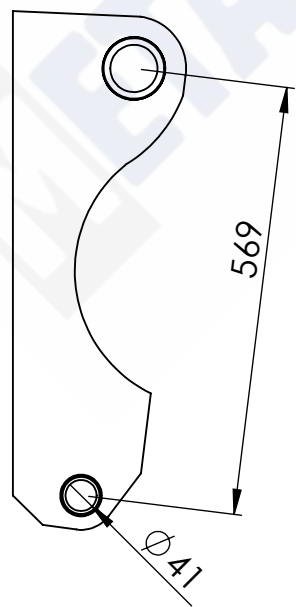

WAGA:
36.10kg

MATERIAŁ:
S 235

GRUBOŚĆ:

UWAGI:

ILOŚĆ SZT:

A

A

Massy Ferguson typ A

4 3 2 1

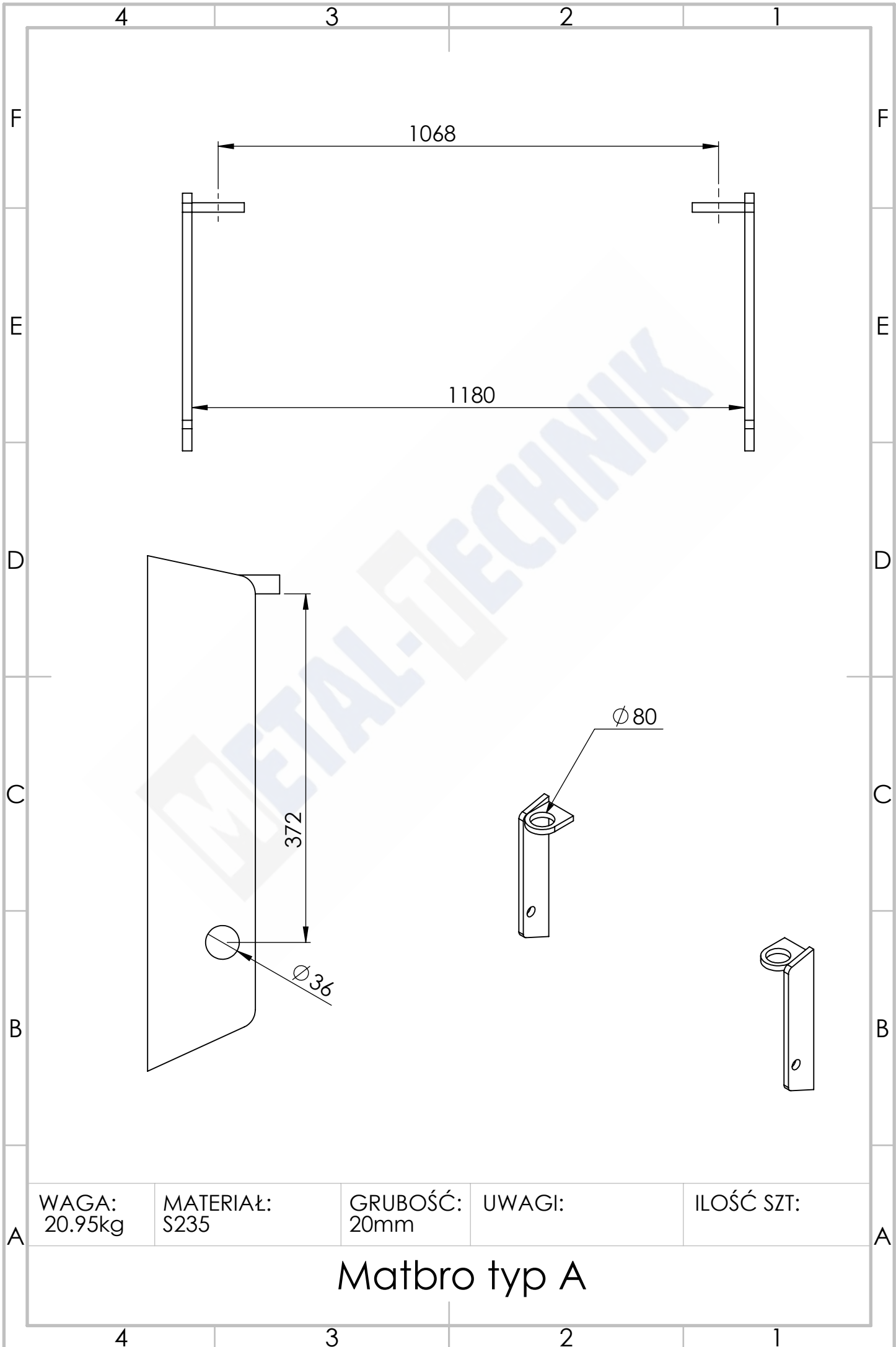

4 3 2 1

F

F

900

E

E

25

D

D

R20,25

C

C

340

B

B

Ø40,50

WAGA:
33.50kg

MATERIAŁ:
S235

GRUBOŚĆ:
25

UWAGI:

ILOŚĆ SZT:
1

A

A

Maxload typ A

4 3 2 1

4 3 2 1

F

F

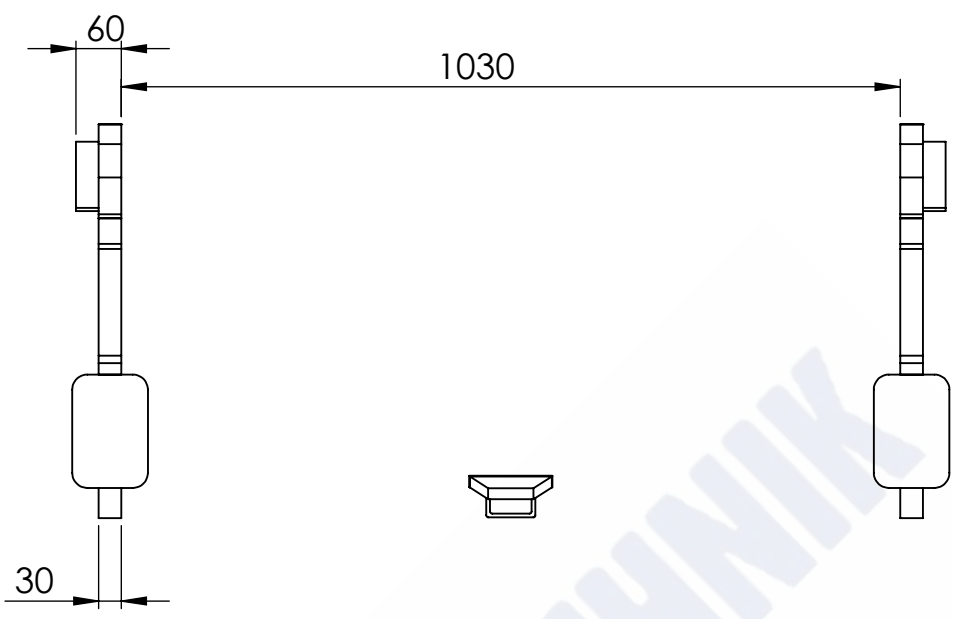

E

E

D

D

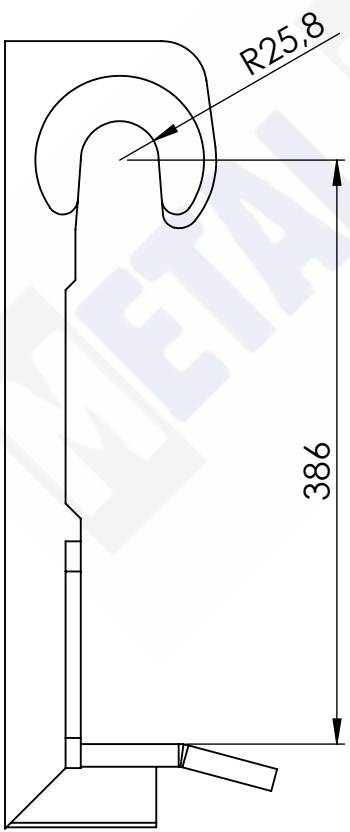

C

C

B

B

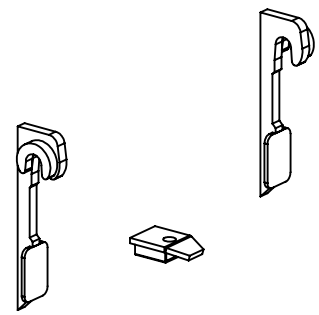

A

A

WAGA: 20.78kg	MATERIAŁ: S235	GRUBOŚĆ:	UWAGI:	ILOŚĆ SZT:
------------------	-------------------	----------	--------	------------

Merlo typ A

4 3 2 1

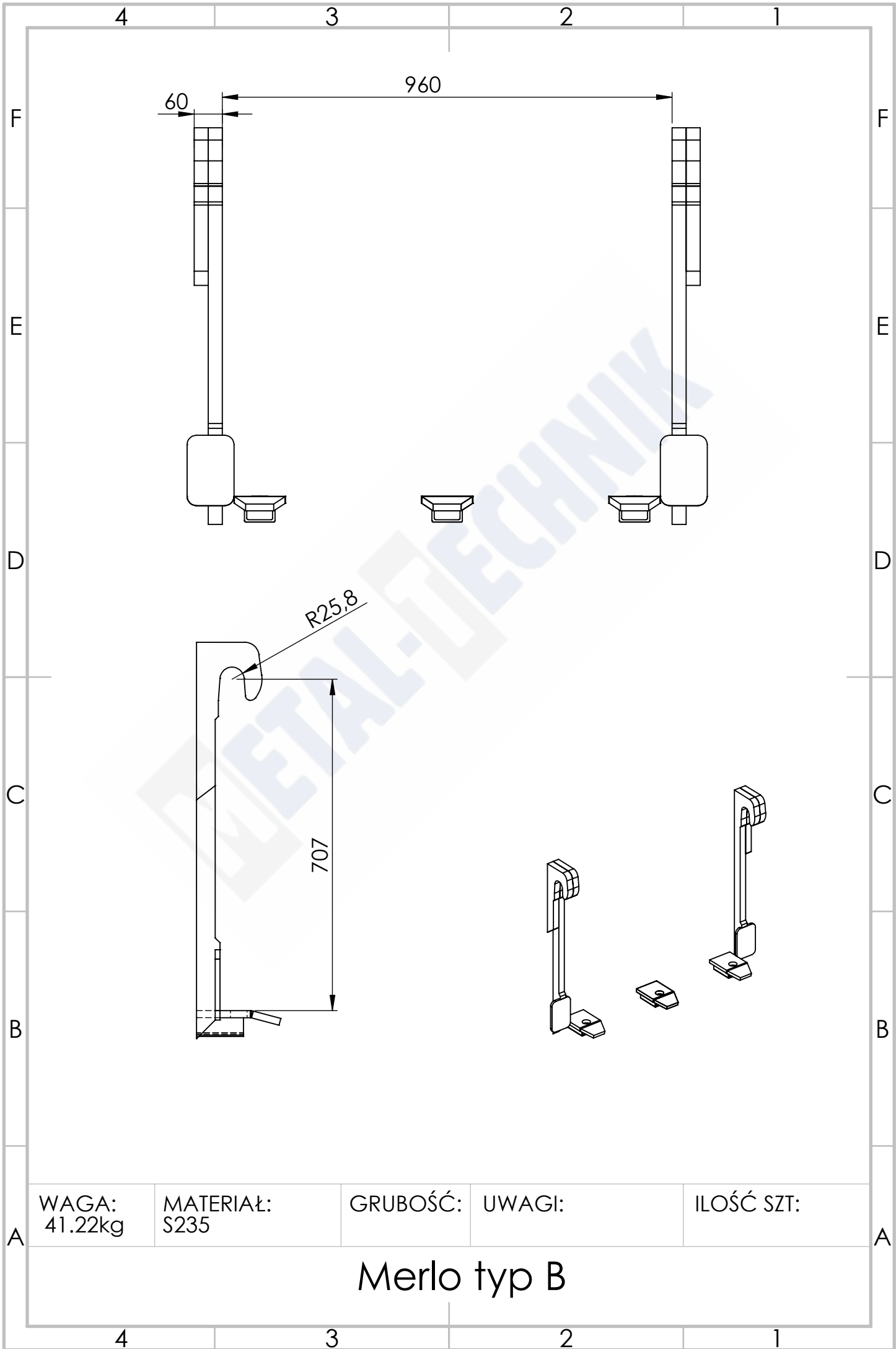

WAGA:
41.22kg

MATERIAŁ:
S235

GRUBOŚĆ:

UWAGI:

ILOŚĆ SZT:

Merlo typ B

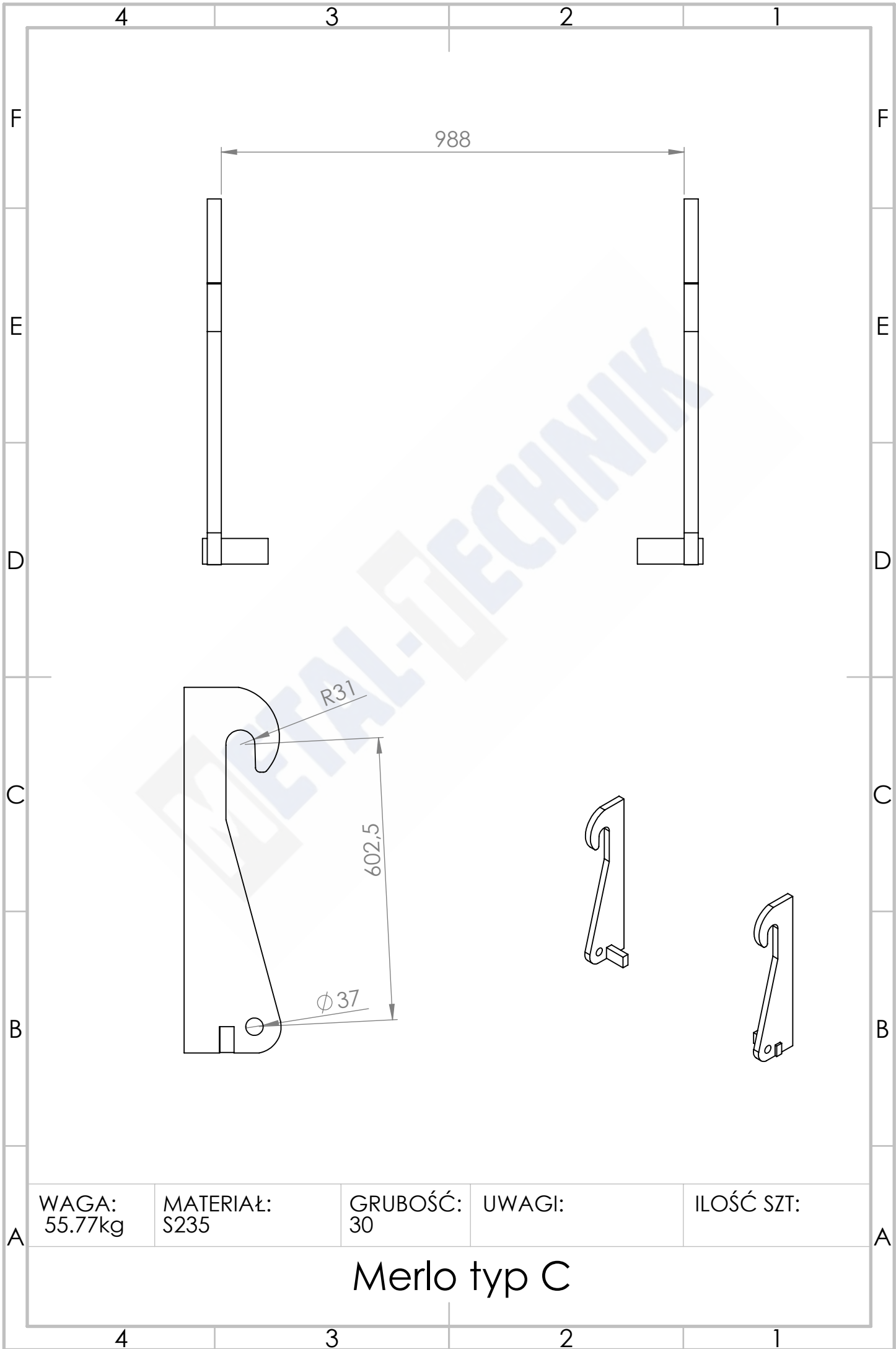

WAGA:
55.77kg

MATERIAŁ:
S235

GRUBOŚĆ:
30

UWAGI:

ILOŚĆ SZT:

Merlo typ C

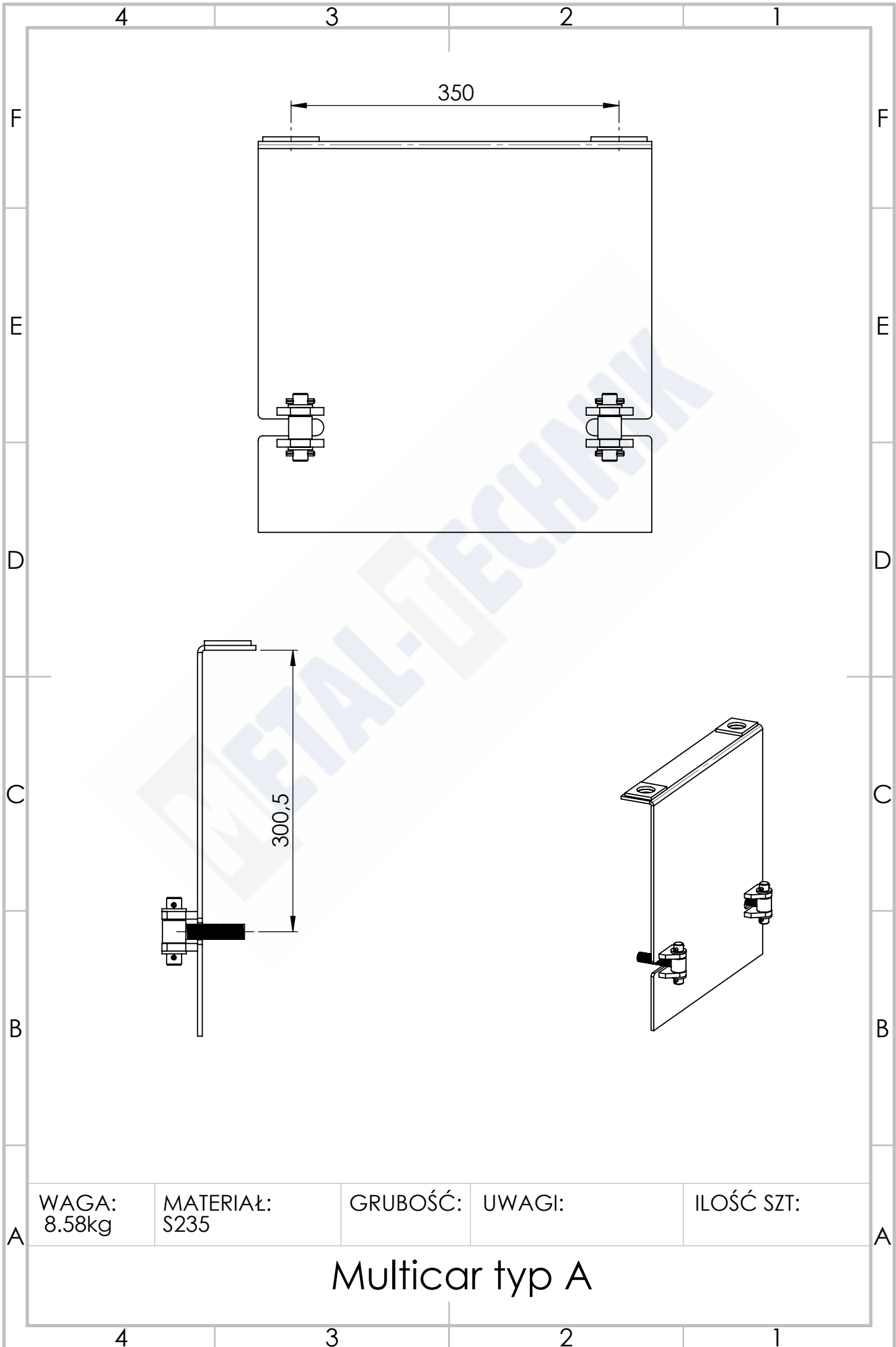

WAGA:
8.58kg

MATERIAŁ:
S235

GRUBOŚĆ:

UWAGI:

ILOŚĆ SZT:

Multicar typ A

4 3 2 1

F

F

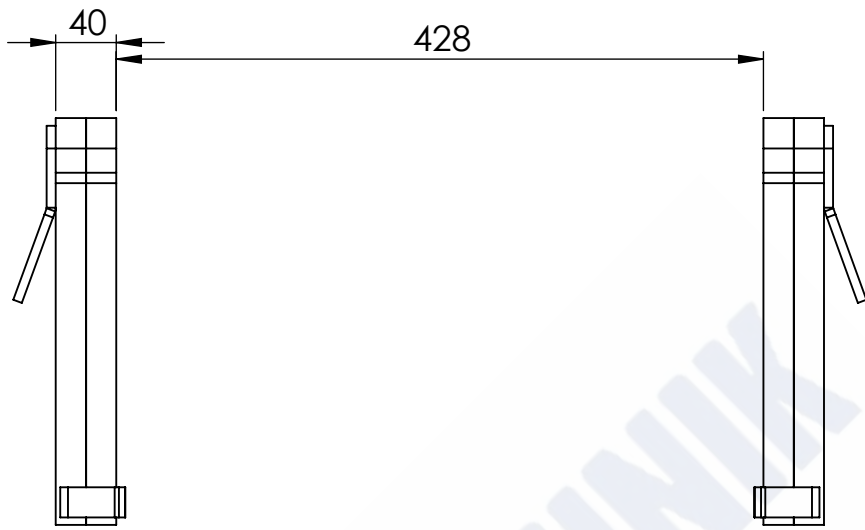

E

E

D

D

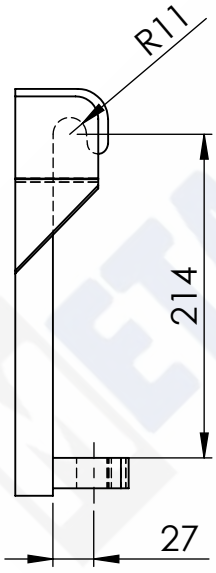

C

C

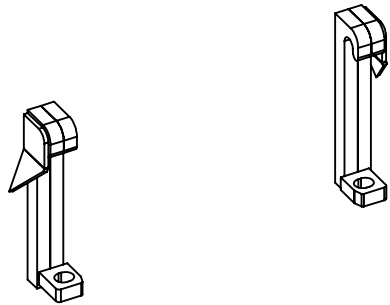

B

B

A

A

WAGA: 5.76kg	MATERIAŁ: S235	GRUBOŚĆ:	UWAGI:	ILOŚĆ SZT:
-----------------	-------------------	----------	--------	------------

Multi-one typ A

4 3 2 1

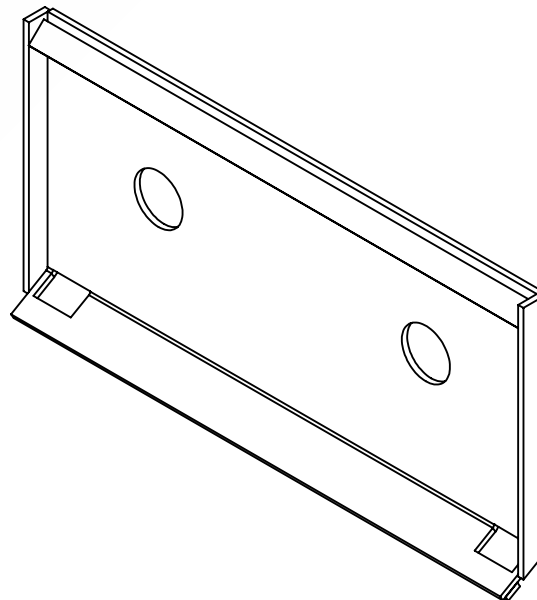
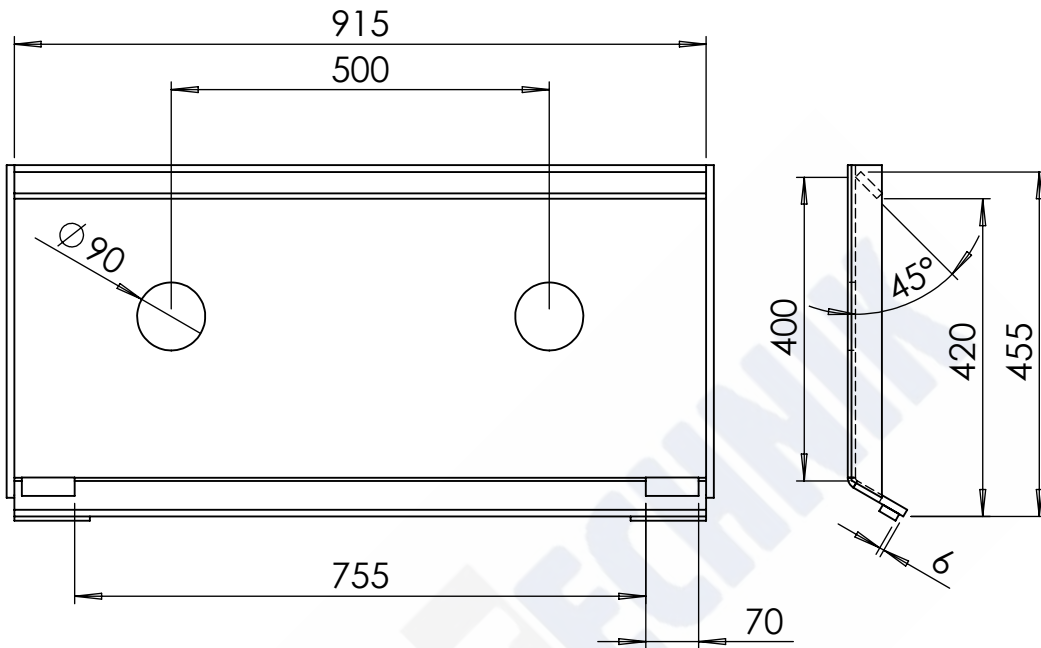

WAGA:
40.07kg

MATERIAŁ:
S235

GRUBOŚĆ:
10mm

UWAGI:

ILOŚĆ SZT:

Mustang typ A

4 3 2 1

F

F

1131

E

E

495

698

904

D

D

400

C

C

B

B

WAGA:
37.57kg

MATERIAŁ:
S235

GRUBOŚĆ:
10mm

UWAGI:

ILOŚĆ SZT:

A

A

Mustang typ B

4 3 2 1

4

3

2

1

F

F

660

E

E

D

D

C

C

B

B

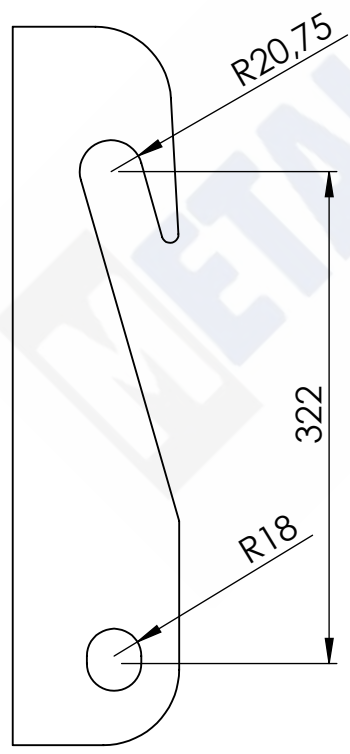

WAGA:
13.06kg

MATERIAŁ:
S235

GRUBOŚĆ:
20mm

UWAGI:

ILOŚĆ SZT:

A

A

Mustang typ C

4

3

2

1

4 3 2 1

F

F

785

10

E

E

D

D

C

C

R41

350

Ø41

B

B

A

A

WAGA:
25.24kg

MATERIAŁ:
S235

GRUBOŚĆ:
20mm

UWAGI:

ILOŚĆ SZT:

New Holland typ A

4 3 2 1

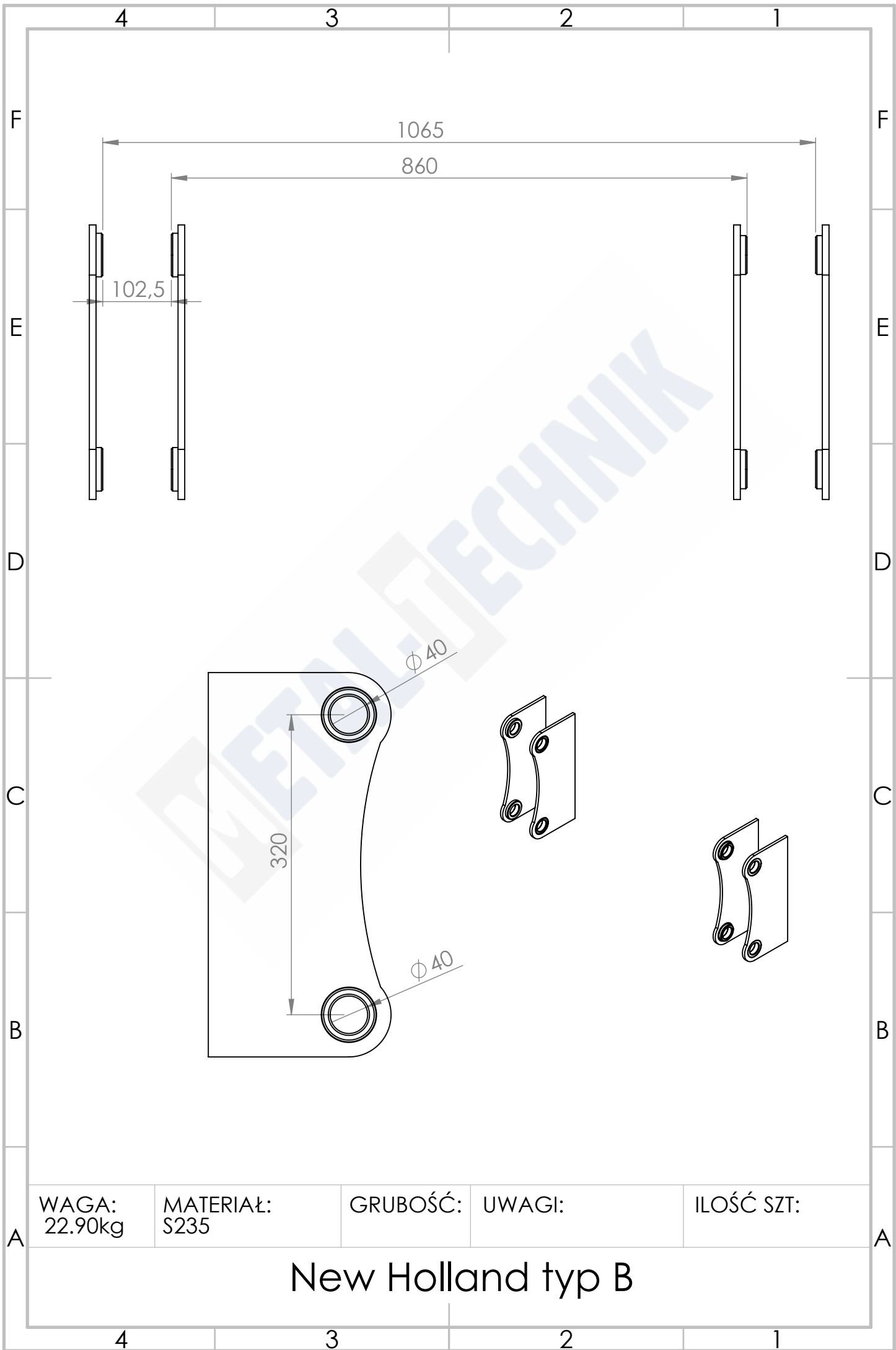

WAGA:
22.90kg

MATERIAŁ:
S235

GRUBOŚĆ:

UWAGI:

ILOŚĆ SZT:

New Holland typ B

4 3 2 1

F

F

760

E

E

D

D

C

C

B

B

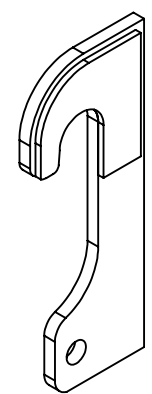
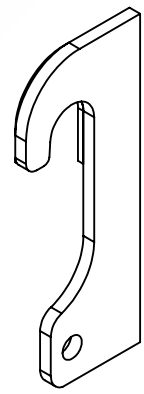
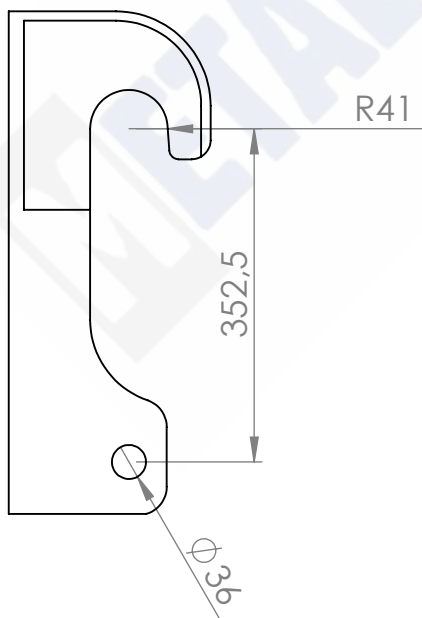

WAGA:
24.96kg

MATERIAŁ:
S235

GRUBOŚĆ:

UWAGI:

ILOŚĆ SZT:

A

A

New Holland typ C

4 3 2 1

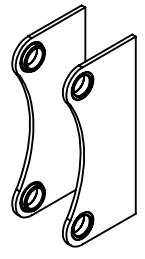
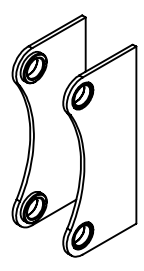
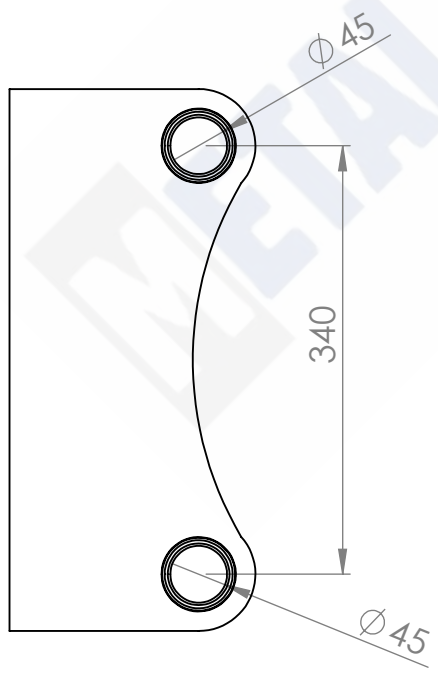
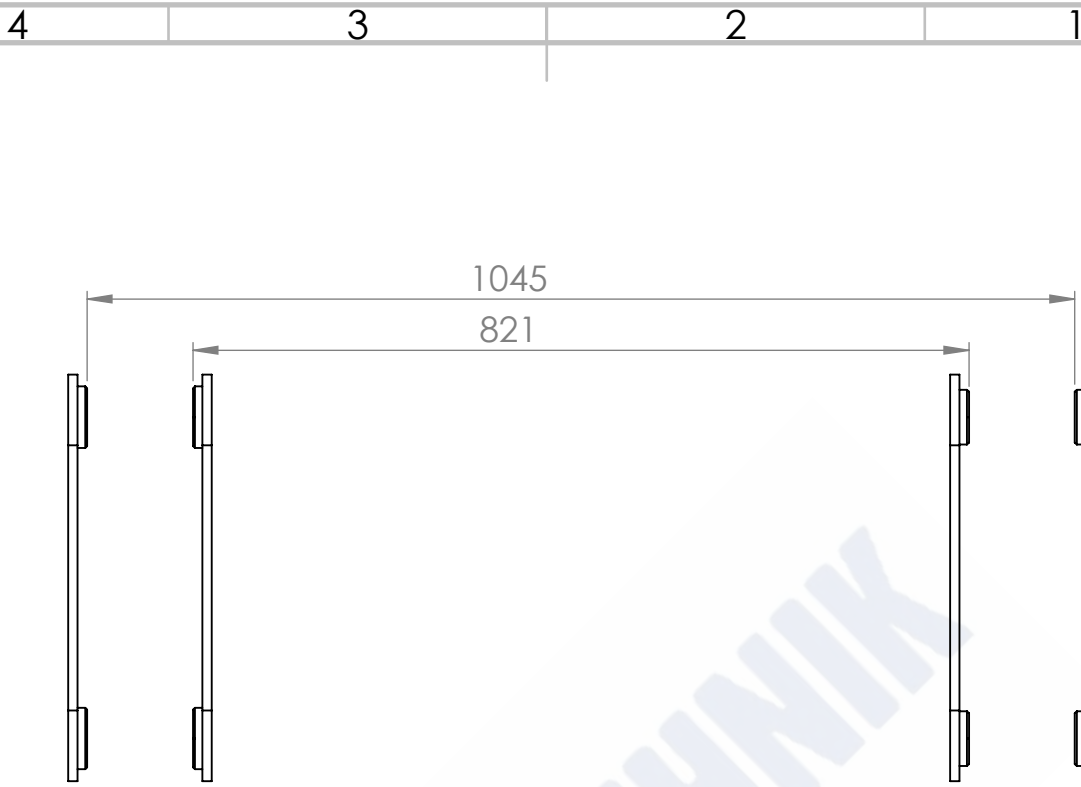

WAGA: kg	MATERIAŁ: S235	GRUBOŚĆ:	UWAGI:	ILOŚĆ SZT:
-------------	-------------------	----------	--------	------------

NH typ D

4 3 2 1

F

F

E

E

D

D

C

C

B

B

A

A

500

235

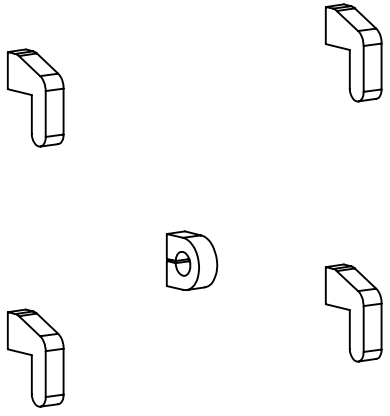
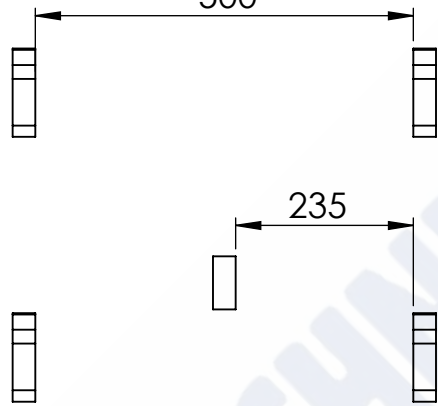
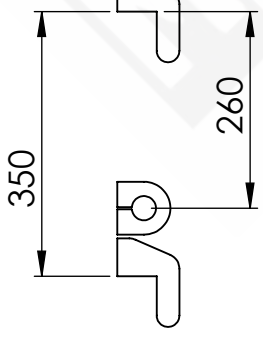

WAGA: 5.63kg	MATERIAŁ: S235	GRUBOŚĆ:	UWAGI:	ILOŚĆ SZT: 1
-----------------	-------------------	----------	--------	-----------------

NEX typ A

4 3 2 1

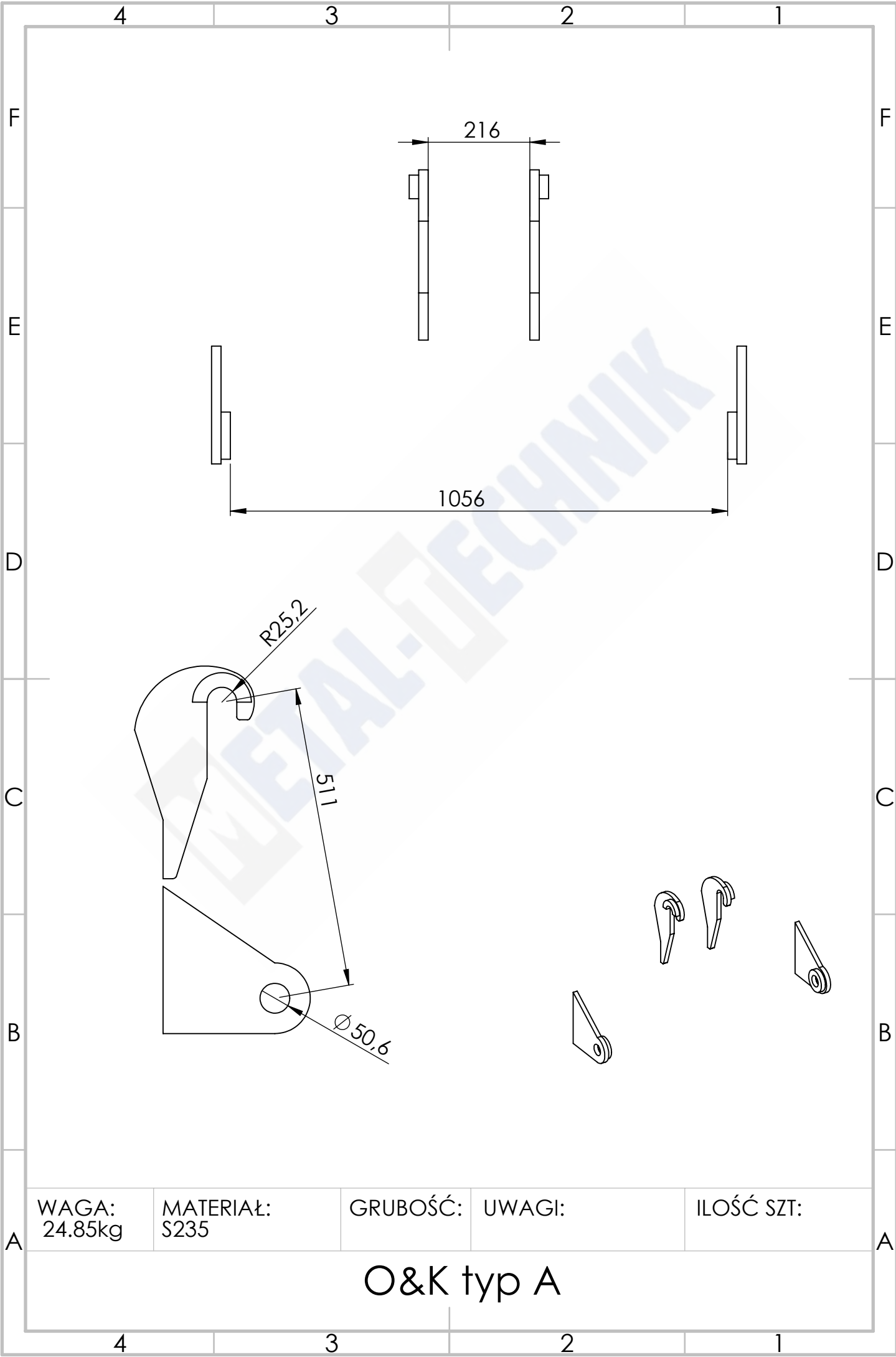

WAGA: 24.85kg	MATERIAŁ: S235	GRUBOŚĆ:	UWAGI:	ILOŚĆ SZT:
------------------	-------------------	----------	--------	------------

O&K typ A

4

3

2

1

F

F

580

E

E

D

D

C

C

B

B

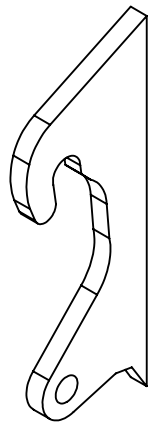
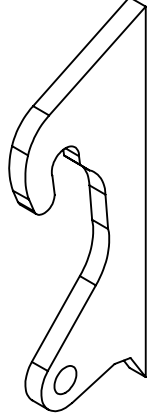
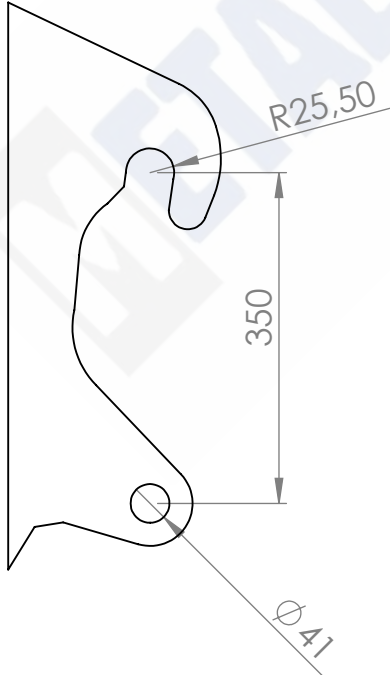

WAGA: 33805.48kg	MATERIAŁ: S235	GRUBOŚĆ: 30	UWAGI:	ILOŚĆ SZT:
---------------------	-------------------	----------------	--------	------------

Paus typ A

4

3

2

1

A

A

4 3 2 1

F

F

556

E

E

D

D

R21

323

C

C

B

B

Ø37

WAGA:
kg

MATERIAŁ:
S235

GRUBOŚĆ:

UWAGI:

ILOŚĆ SZT:

A

A

PICHON typ A

4 3 2 1

4 3 2 1

F

F

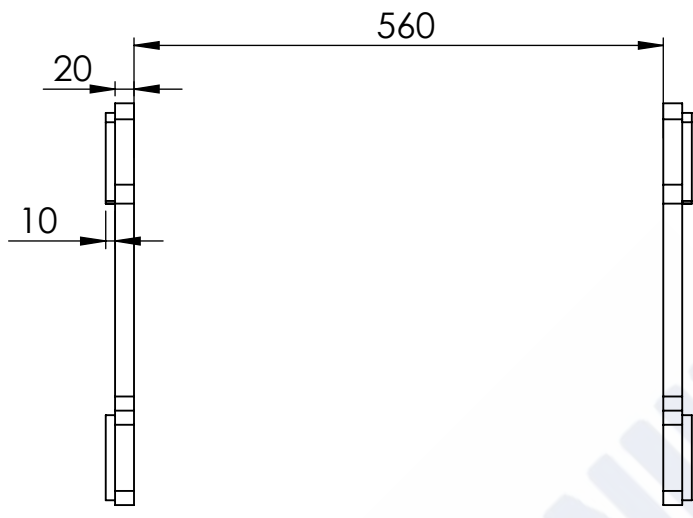

E

E

D

D

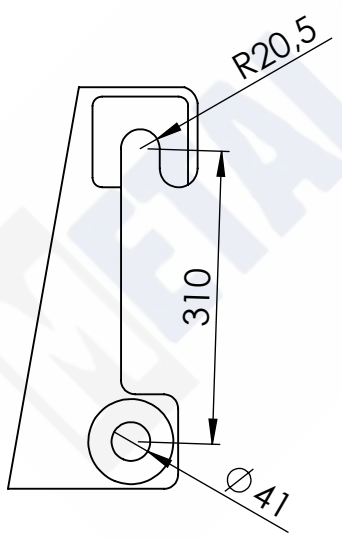

C

C

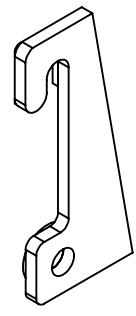

B

B

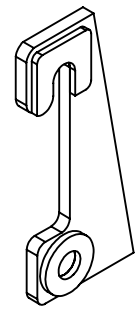

WAGA:
16.12kg

MATERIAŁ:
S235

GRUBOŚĆ:

UWAGI:

ILOŚĆ SZT:

A

A

Pitbull typ A

4 3 2 1

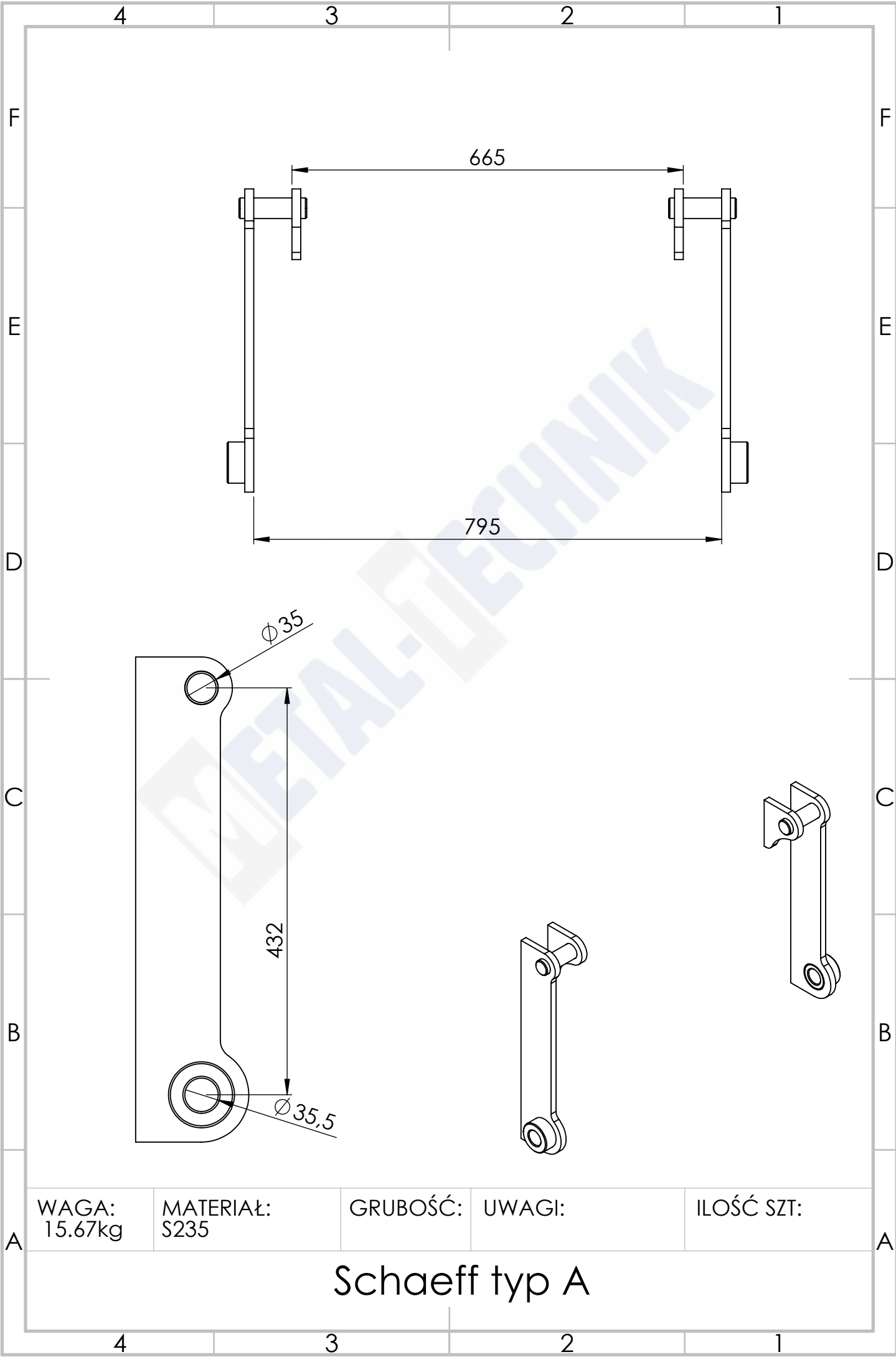

WAGA:
15.67kg

MATERIAŁ:
S235

GRUBOŚĆ:

UWAGI:

ILOŚĆ SZT:

Schaeff typ A

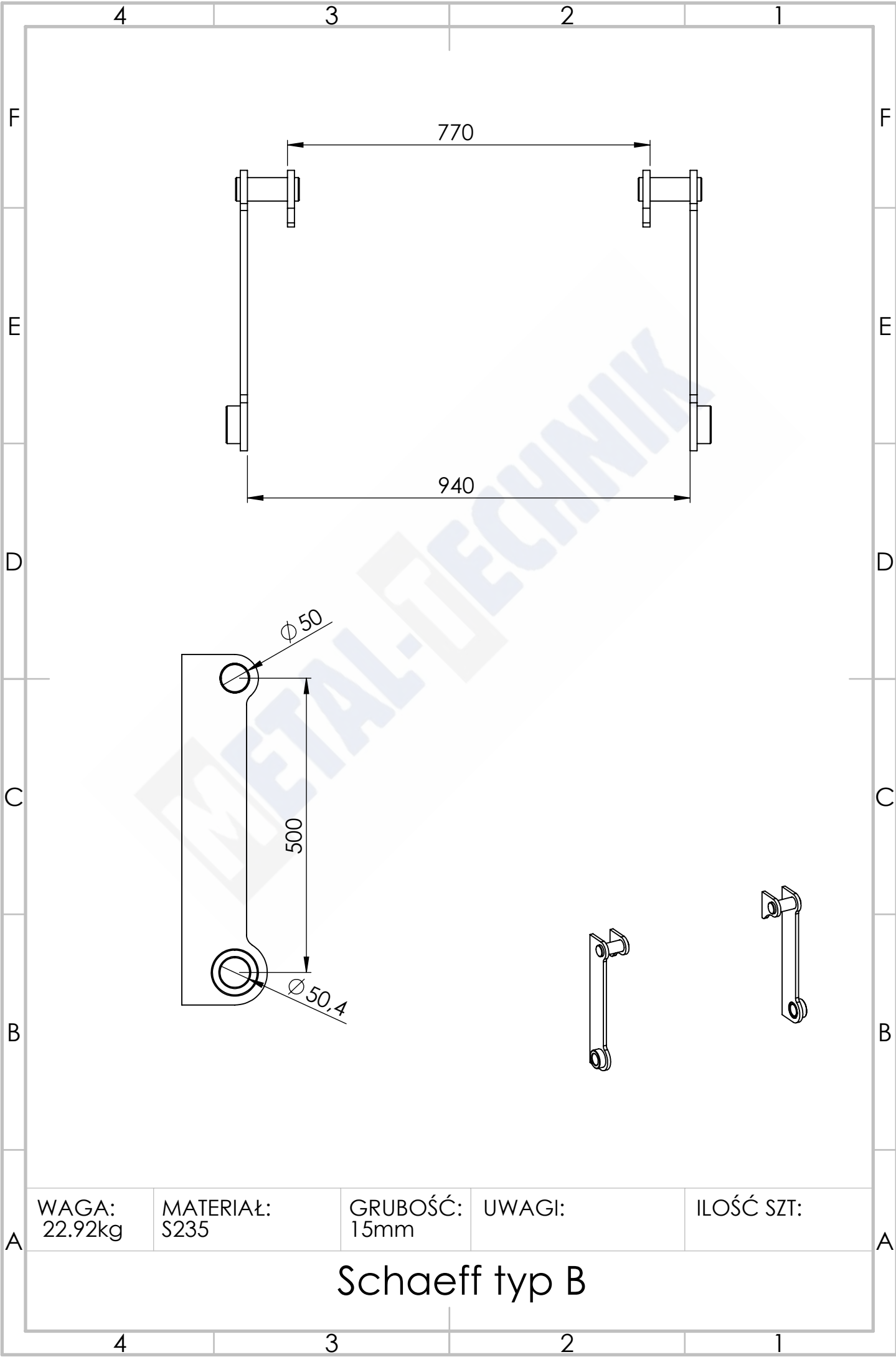

WAGA: 22.92kg	MATERIAŁ: S235	GRUBOŚĆ: 15mm	UWAGI:	ILOŚĆ SZT:
------------------	-------------------	------------------	--------	------------

Schaeff typ B

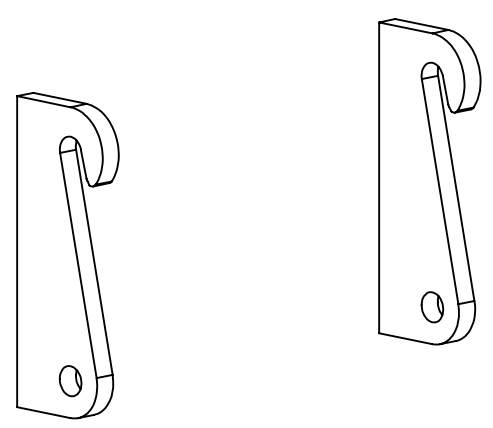
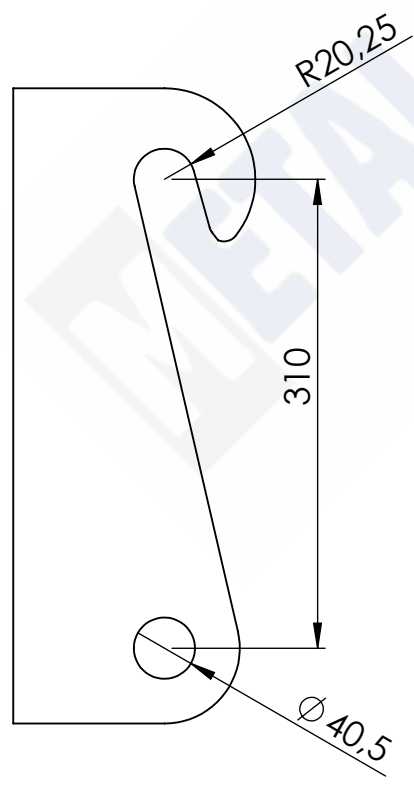
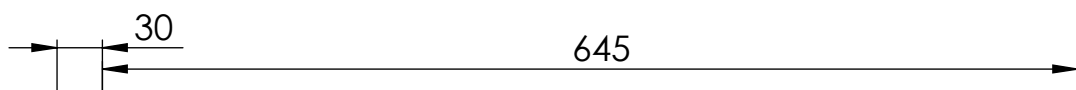

WAGA: 23.73kg	MATERIAŁ:	GRUBOŚĆ:	UWAGI:	ILOŚĆ SZT:
------------------	-----------	----------	--------	------------

Schaeff typ C

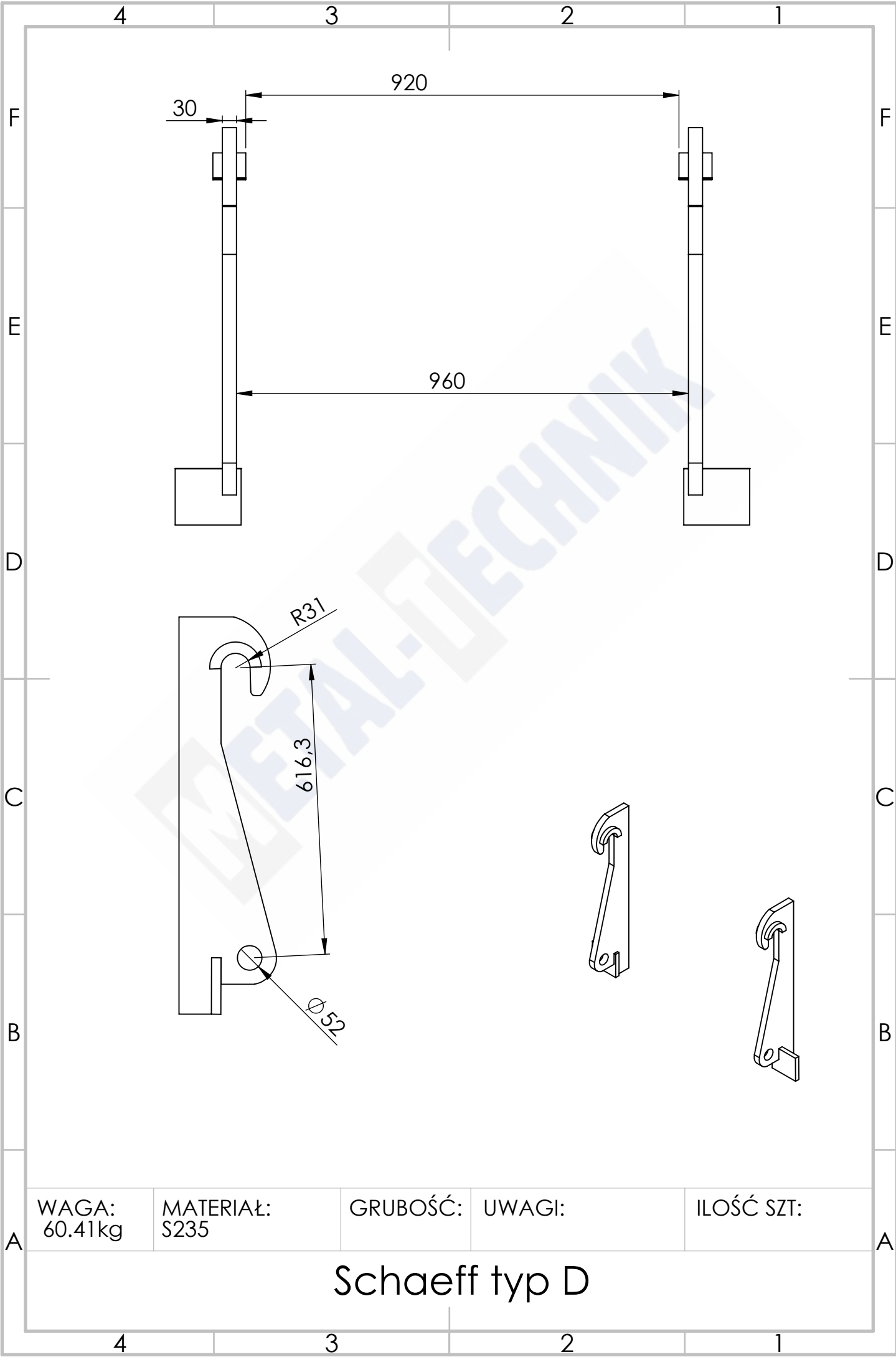

WAGA: 60.41kg	MATERIAŁ: S235	GRUBOŚĆ:	UWAGI:	ILOŚĆ SZT:
------------------	-------------------	----------	--------	------------

Schaeff typ D

4 3 2 1

F

F

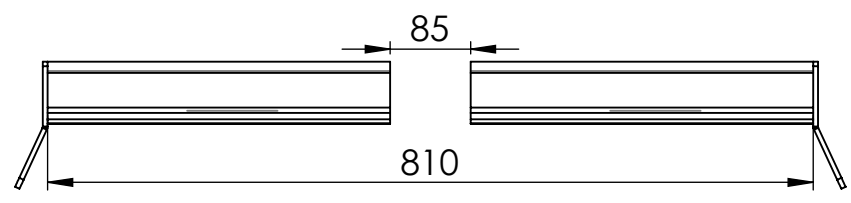

E

E

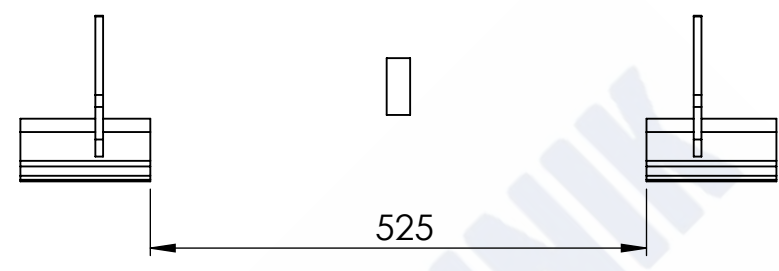

D

D

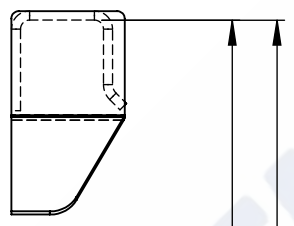

C

C

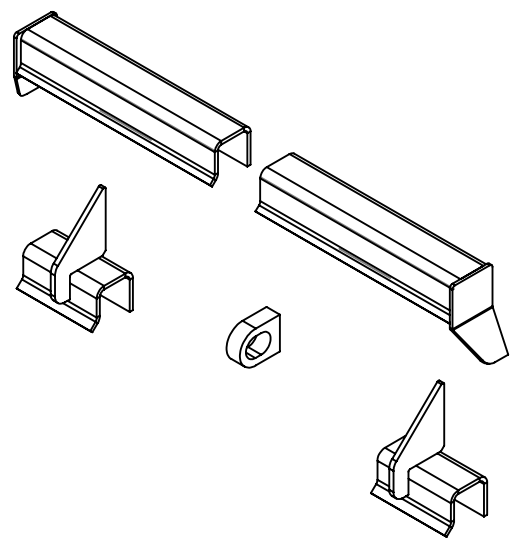
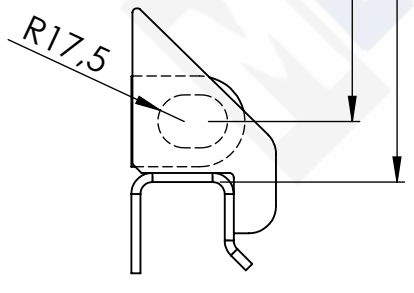

B

B

A

A

WAGA:
10.59kg

MATERIAŁ:
S235

GRUBOŚĆ:

UWAGI:

ILOŚĆ SZT:

Schaffer typ A

4 3 2 1

4 3 2 1

F

F

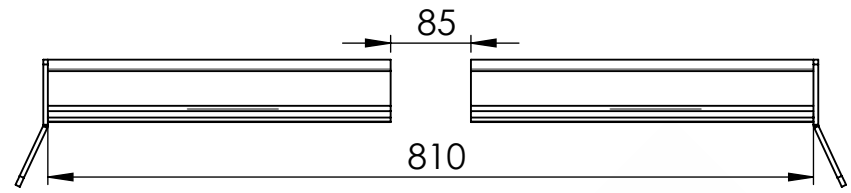

E

E

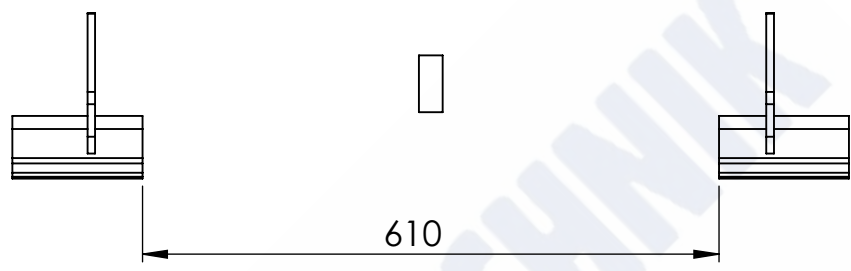

D

D

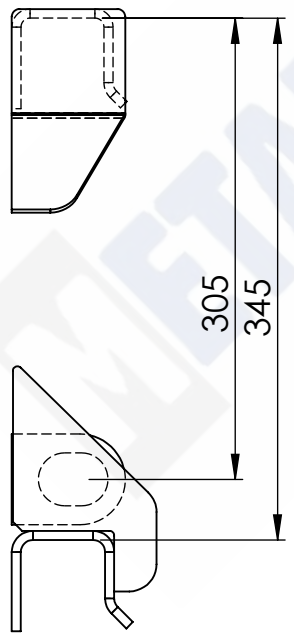

C

C

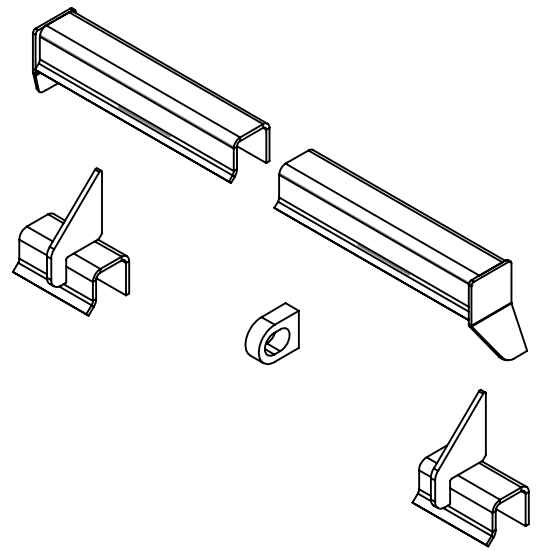

B

B

WAGA:
10.59kg

MATERIAŁ:
S235

GRUBOŚĆ:

UWAGI:

ILOŚĆ SZT:

A

A

Schaffer typ B

4 3 2 1

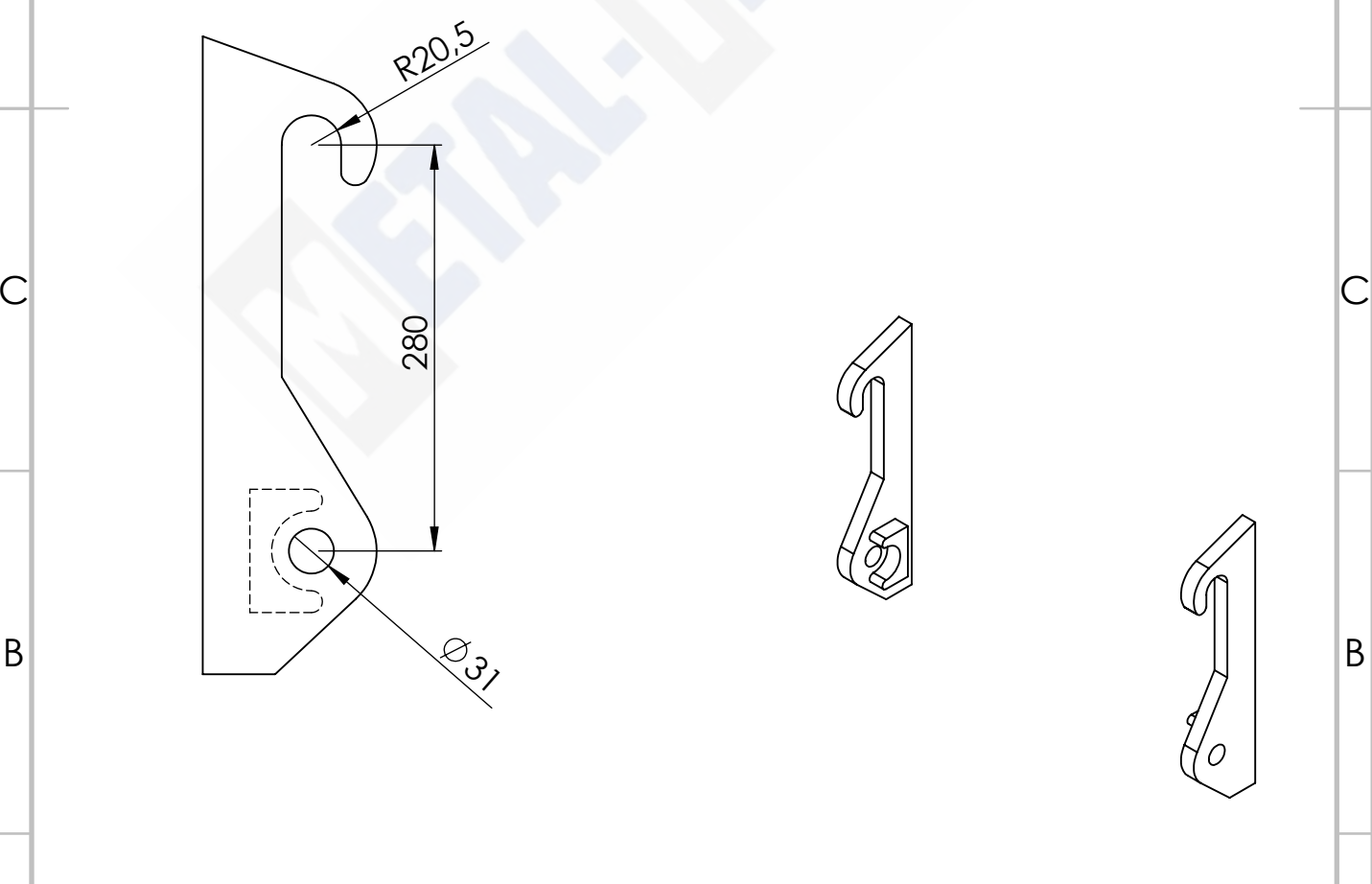
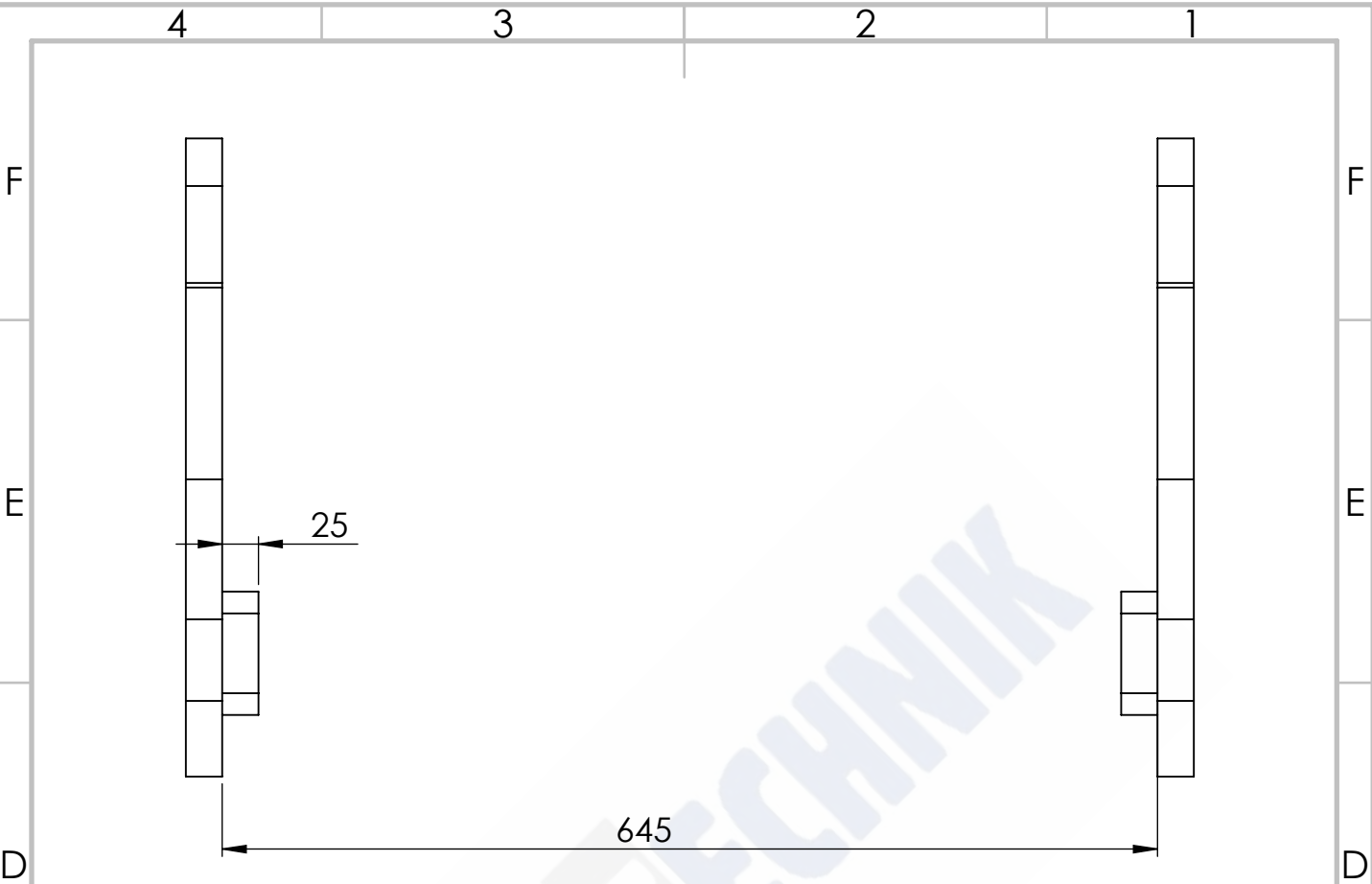

WAGA: 13.81kg	MATERIAŁ: S235	GRUBOŚĆ: 25	UWAGI:	ILOŚĆ SZT:
------------------	-------------------	----------------	--------	------------

Schaffer typ C

4 3 2 1

F

F

870

25

E

E

D

D

R21.5

280

C

C

Ø43

B

B

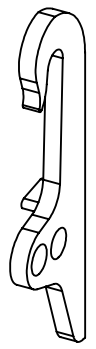
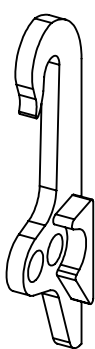

A

A

WAGA:
19.58kg

MATERIAŁ:
S235

GRUBOŚĆ:

UWAGI:

ILOŚĆ SZT:

Schaffer typ D

4 3 2 1

4 3 2 1

F

F

645

E

E

D

D

C

C

B

B

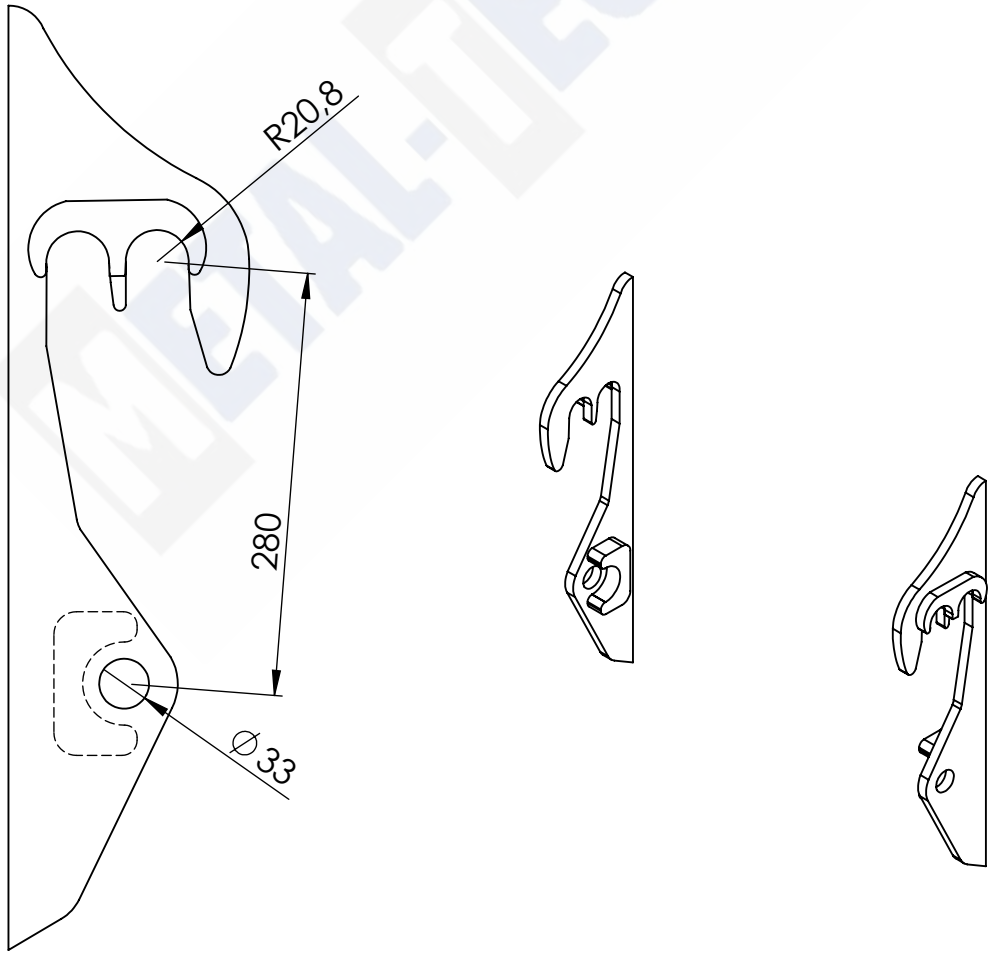

WAGA:
11.89kg

MATERIAŁ:
S235

GRUBOŚĆ:
15mm

UWAGI:

ILOŚĆ SZT:

A

A

Schaffer typ E

4 3 2 1

4 3 2 1

F

F

860

E

E

D

D

C

C

B

B

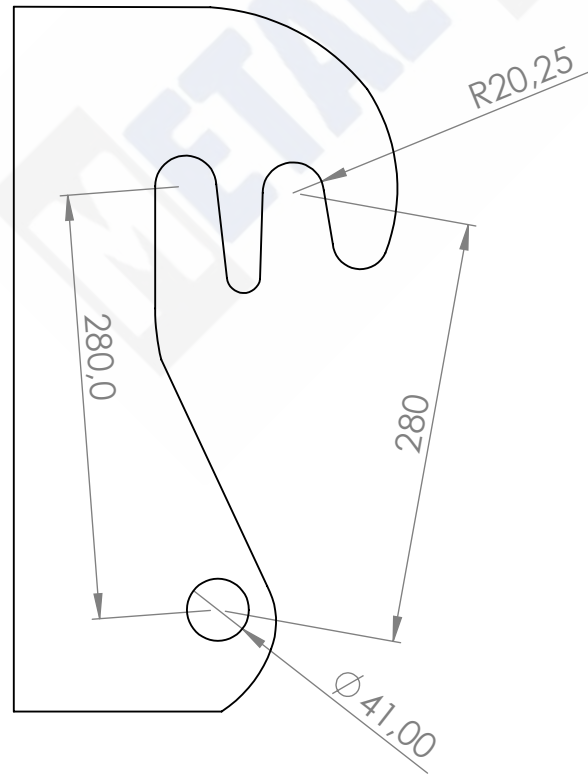

A

A

WAGA:
33.92kg

MATERIAŁ:
S235

GRUBOŚĆ:
30mm

UWAGI:

ILOŚĆ SZT:
1

Schaffer typ F

4 3 2 1

4 3 2 1

F

F

870

E

E

D

D

R21.50

280

C

C

B

B

∅43

WAGA:
18.86kg

MATERIAŁ:
s235

GRUBOŚĆ:
25

UWAGI:

ILOŚĆ SZT:

A

A

Schaffer typ I

4 3 2 1

4 3 2 1

F

F

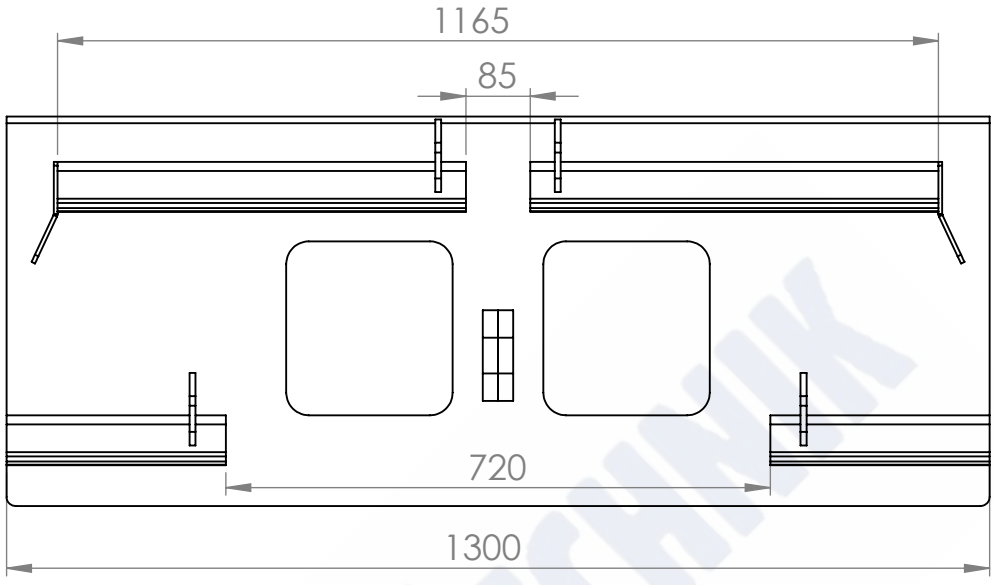

E

E

D

D

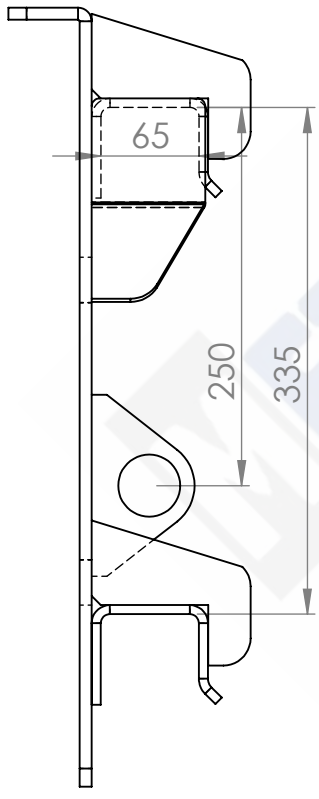

C

C

B

B

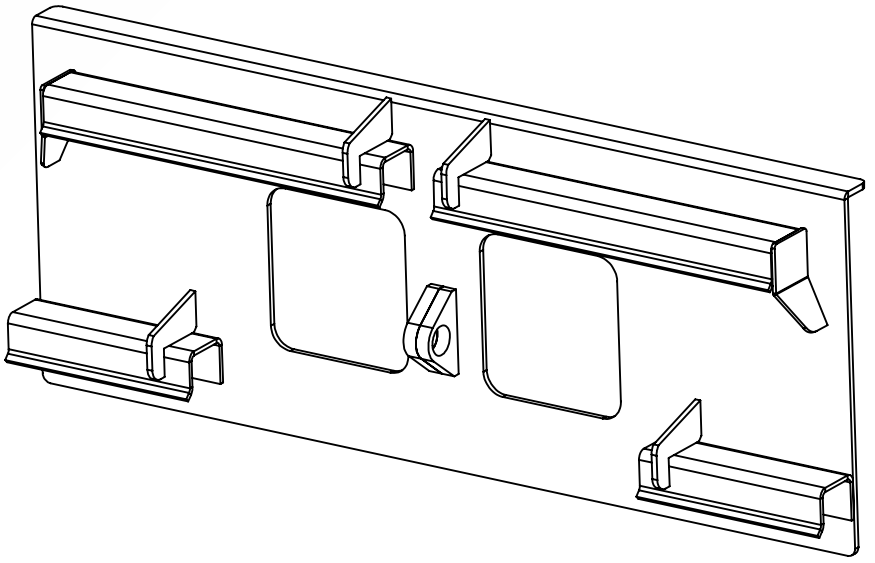

A

A

WAGA:
57.27kg

MATERIAŁ:
s235

GRUBOŚĆ:

UWAGI:

ILOŚĆ SZT:

Schaffer typ J

4 3 2 1

4 3 2 1

F

F

865

E

E

D

D

C

C

B

B

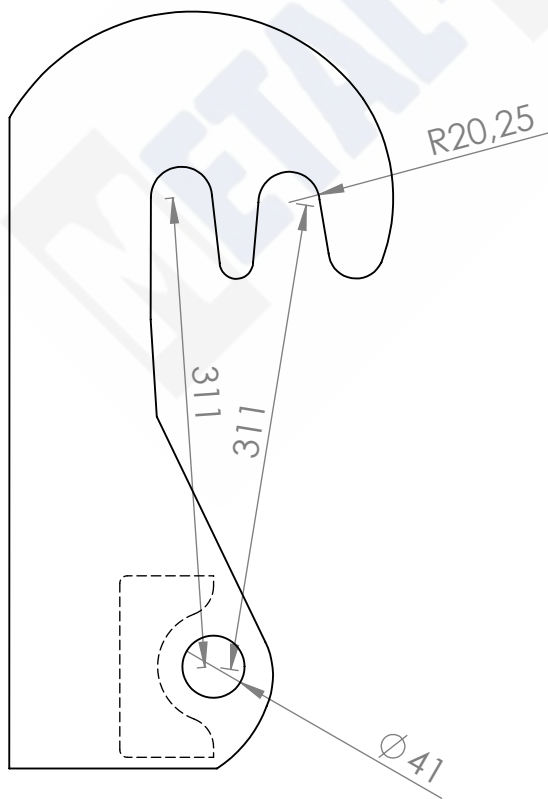

WAGA:
kg

MATERIAŁ:
S235

GRUBOŚĆ:

UWAGI:

ILOŚĆ SZT:

A

A

Schaferr typ K

4 3 2 1

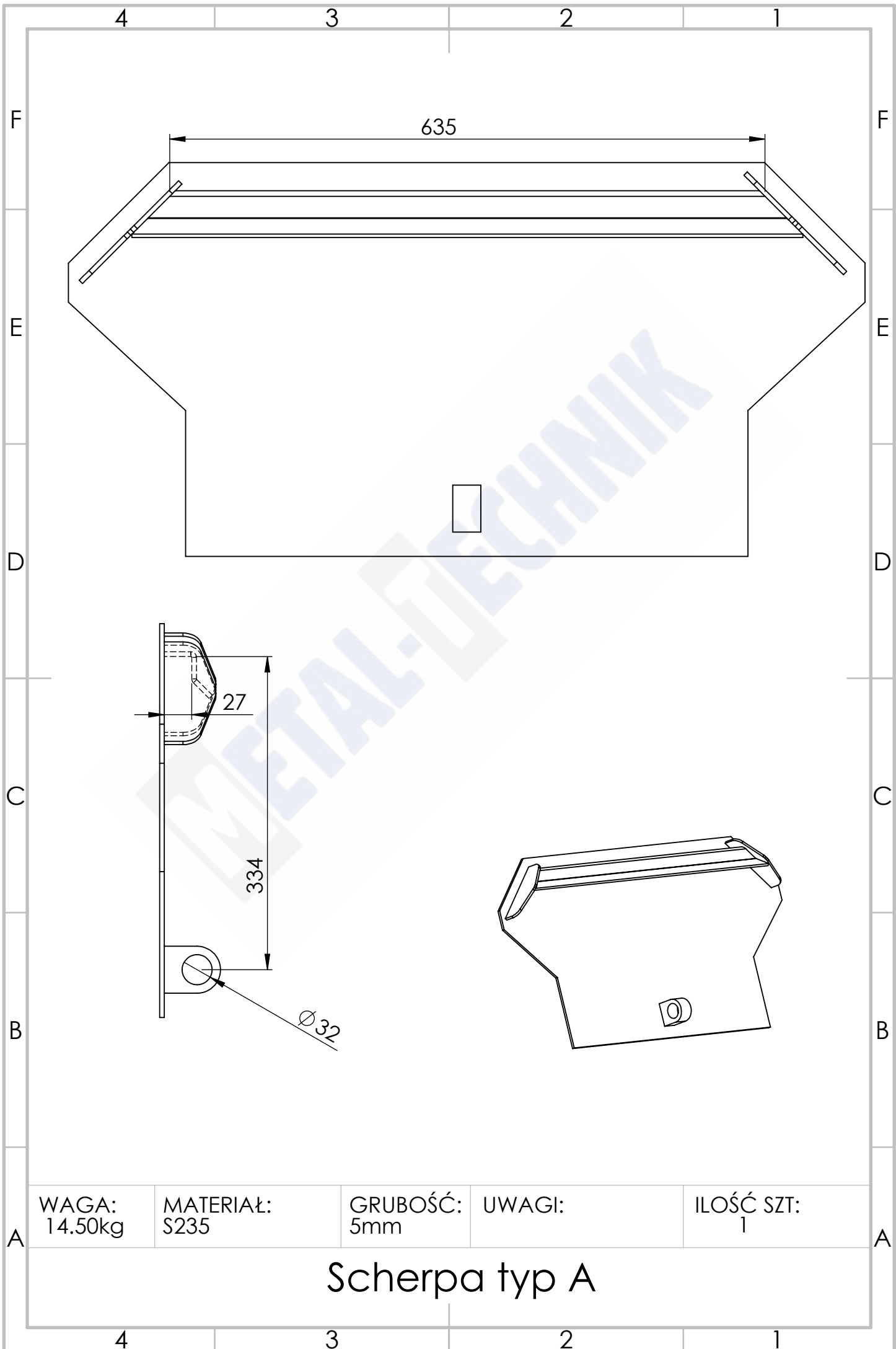

WAGA:
14.50kg

MATERIAŁ:
S235

GRUBOŚĆ:
5mm

UWAGI:

ILOŚĆ SZT:
1

Scherpa typ A

4 3 2 1

F

F

850

E

E

5

D

D

R20,5

C

C

348

B

B

Ø41

A

A

WAGA:
18.38kg

MATERIAŁ:
S235

GRUBOŚĆ:
20mm

UWAGI:

ILOŚĆ SZT:

Schmidt typ A

4 3 2 1

4 3 2 1

F

F

560

E

E

D

D

R20,50

308,50

Ø43

C

C

B

B

WAGA:
16.22kg

MATERIAŁ:
S235

GRUBOŚĆ:
30mm

UWAGI:

ILOŚĆ SZT:

A

A

Schmidt typ B

4 3 2 1

4 3 2 1

F

F

E

E

D

D

C

C

B

B

A

A

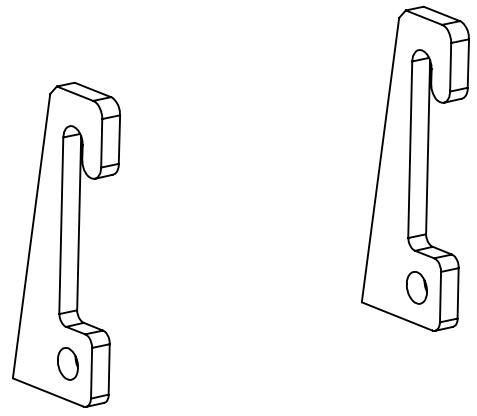
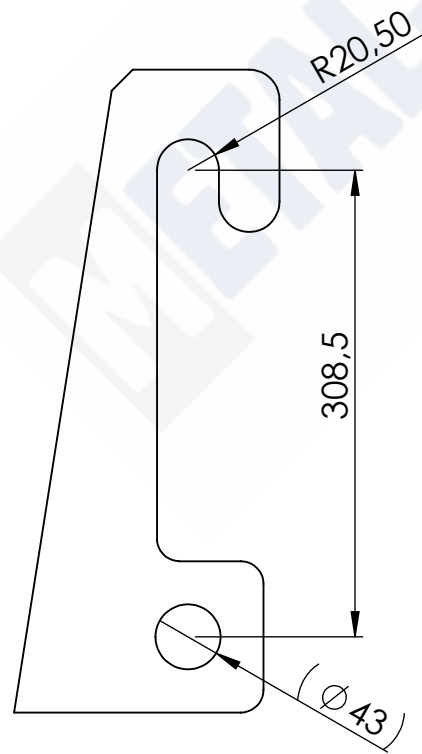
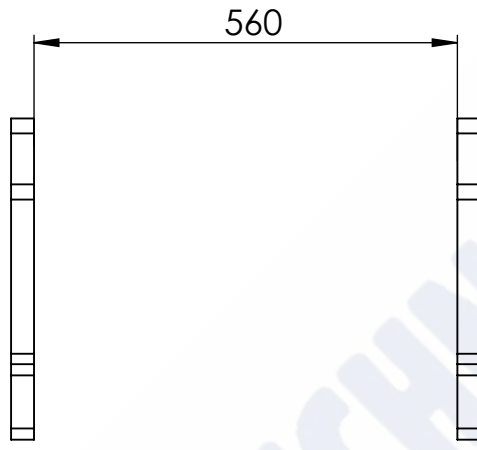

WAGA:
17.57kg

MATERIAŁ:
S235

GRUBOŚĆ:
30mm

UWAGI:

ILOŚĆ SZT:

Schmidt typ C

4 3 2 1

4 3 2 1

F

F

785

E

E

D

D

C

C

B

B

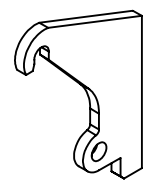
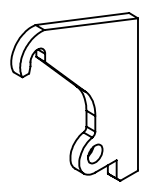
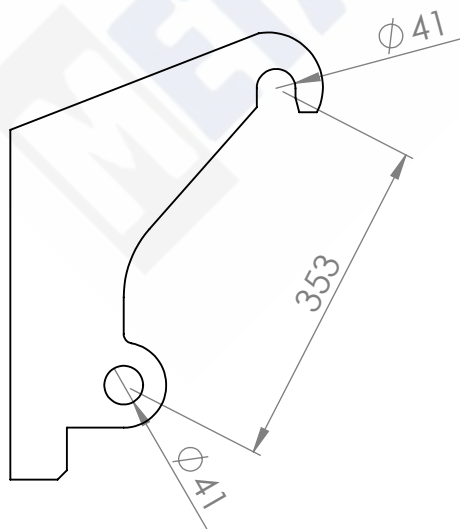

WAGA:
kg

MATERIAŁ:
S235

GRUBOŚĆ:

UWAGI:

ILOŚĆ SZT:

A

A

Schmidt typ D

4 3 2 1

4 3 2 1

F

F

980

E

E

D

D

C

C

B

B

R15,25

373

Ø 35,50

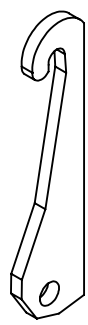
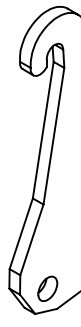
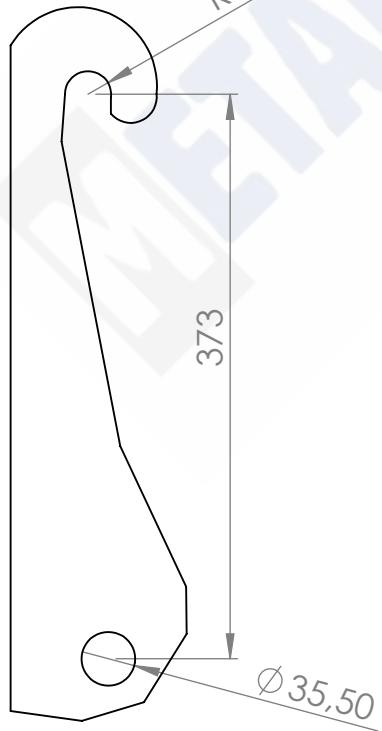

WAGA: kg	MATERIAŁ: S235	GRUBOŚĆ: 20	UWAGI:	ILOŚĆ SZT:
-------------	-------------------	----------------	--------	------------

A

A

Sigma typ A

4 3 2 1

4 3 2 1

F

F

E

E

D

D

C

C

B

B

A

A

1070

830

R20

300

Ø30

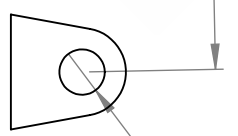
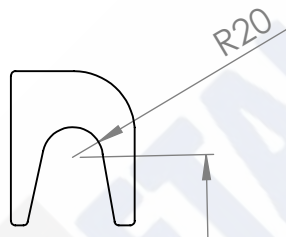
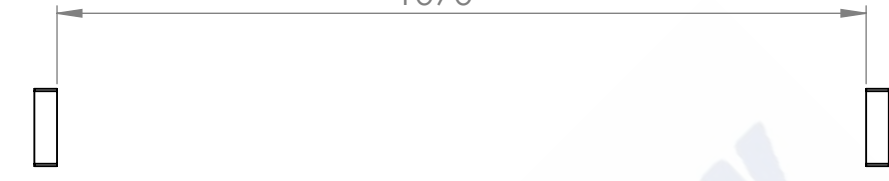

WAGA: 3.58kg	MATERIAŁ: S235	GRUBOŚĆ:	UWAGI:	ILOŚĆ SZT:
-----------------	-------------------	----------	--------	------------

Sipma typ A

4 3 2 1

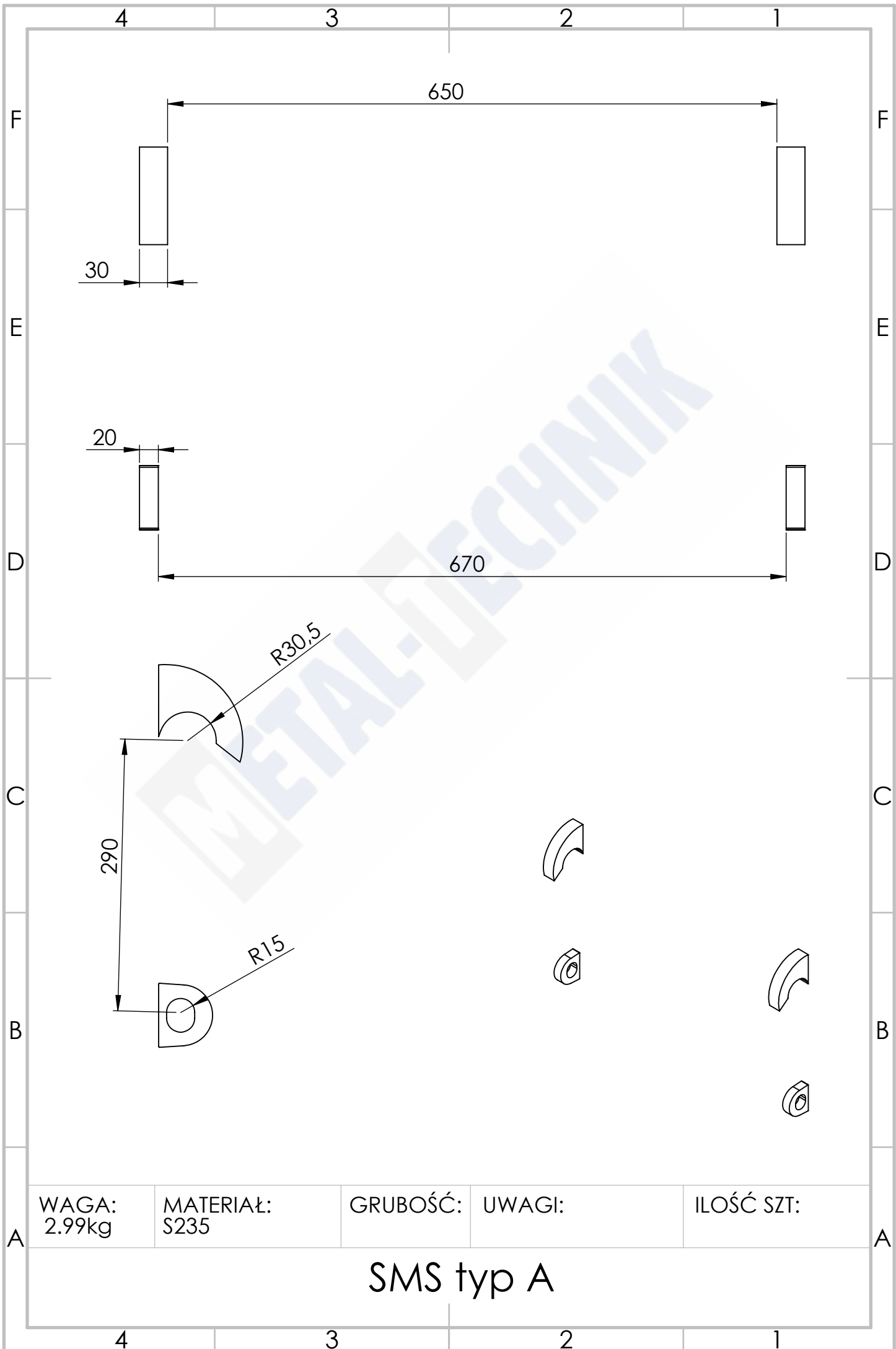

WAGA:
2.99kg

MATERIAŁ:
S235

GRUBOŚĆ:

UWAGI:

ILOŚĆ SZT:

SMS typ A

4 3 2 1

F

F

650

E

E

D

D

R30,75

C

C

292

B

B

Ø32,0

A

A

WAGA:
7.70kg

MATERIAŁ:
S235

GRUBOŚĆ:
30mm

UWAGI:

ILOŚĆ SZT:

SMS typ B

4 3 2 1

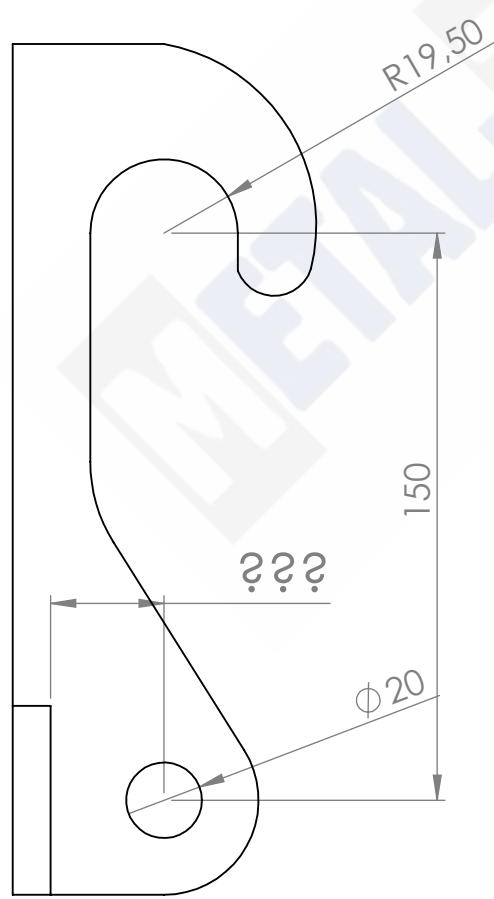
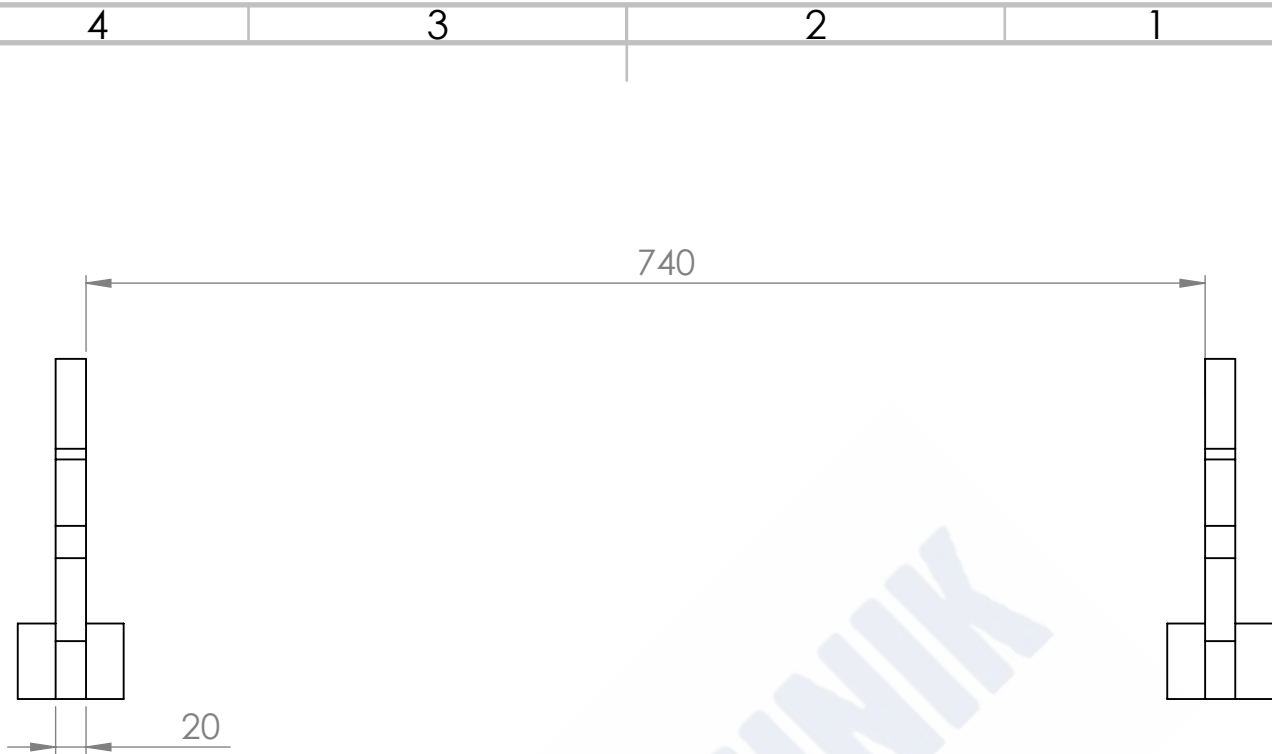

WAGA: kg	MATERIAŁ: S235	GRUBOŚĆ:	UWAGI:	ILOŚĆ SZT:
-------------	-------------------	----------	--------	------------

Solis typ A

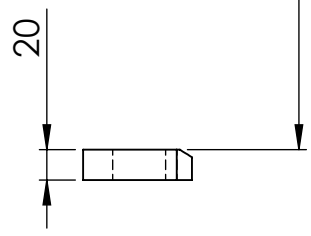
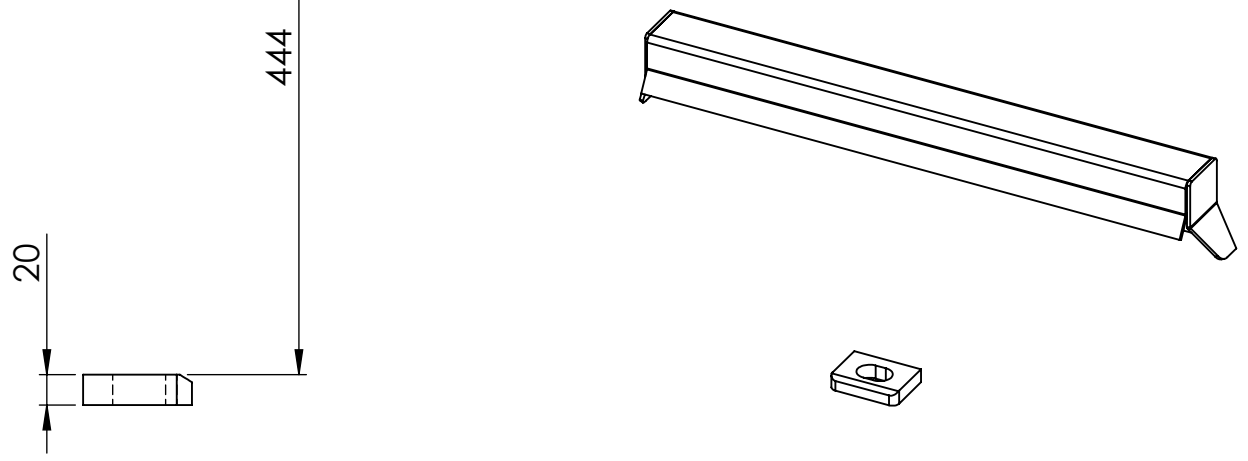
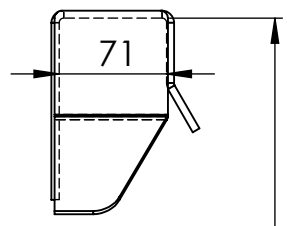
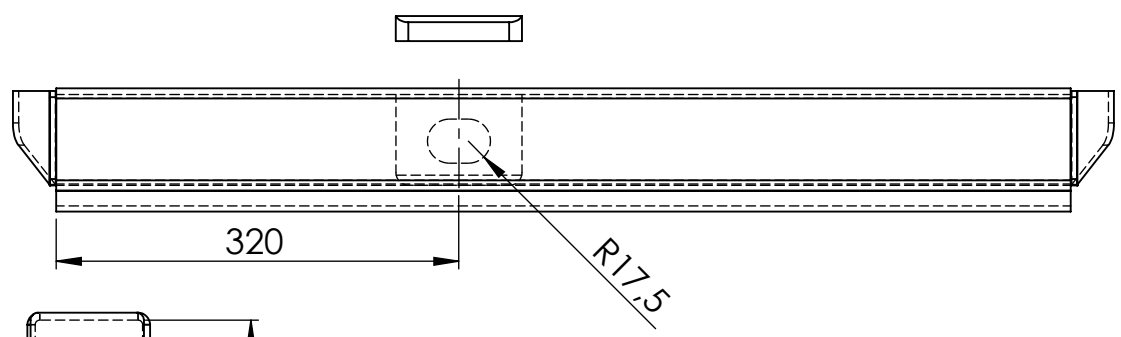
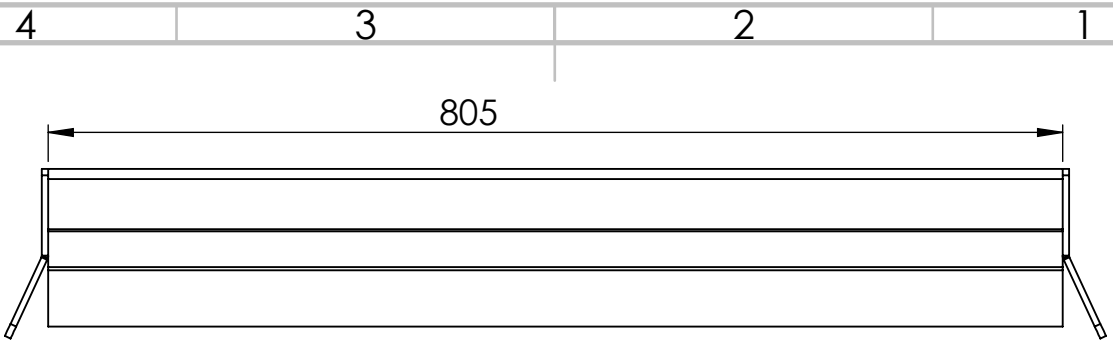

WAGA:
10.21kg

MATERIAŁ:
S235

GRUBOŚĆ:

UWAGI:

ILOŚĆ SZT:

Striegel typ A

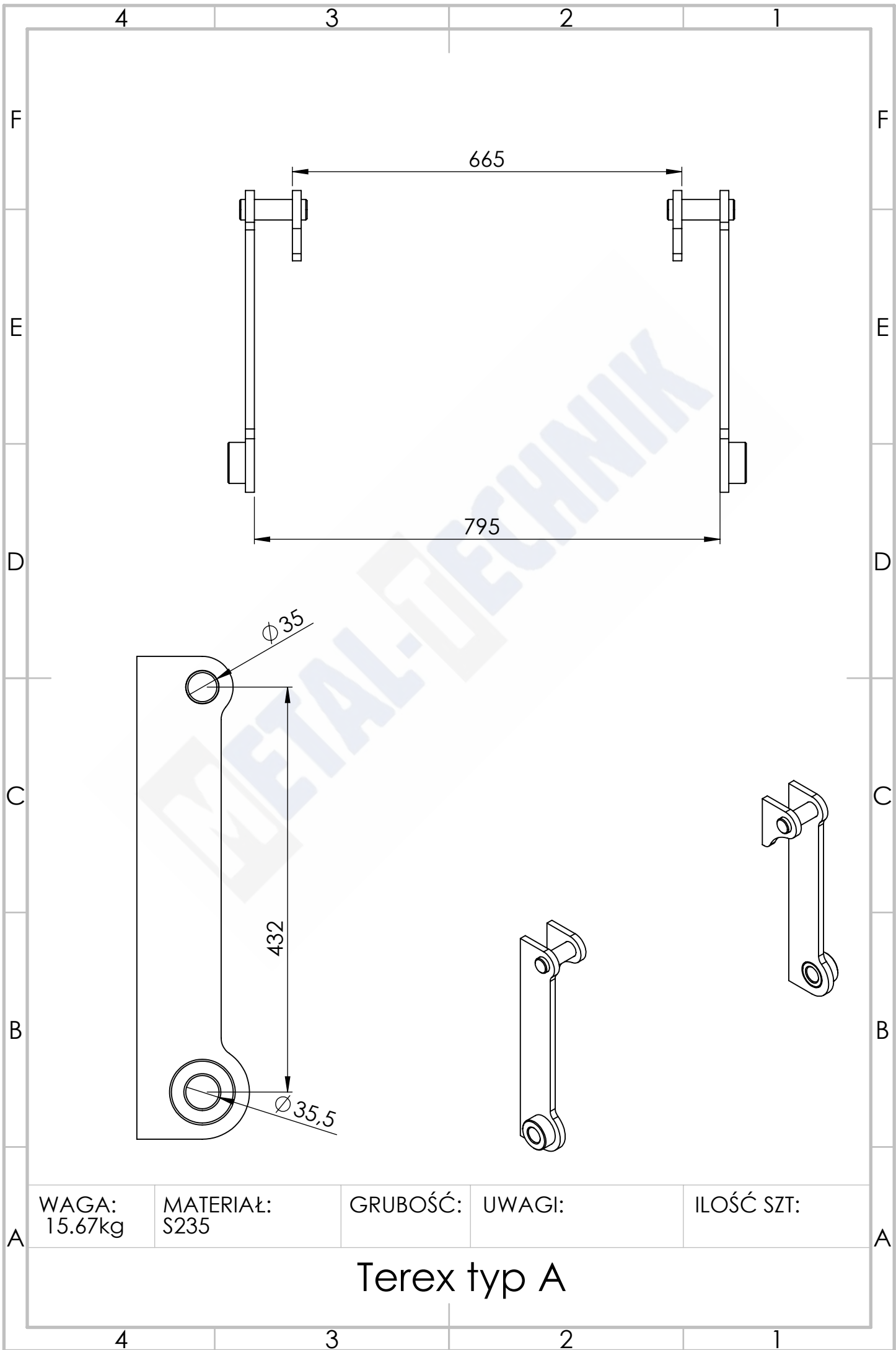

WAGA:
15.67kg

MATERIAŁ:
S235

GRUBOŚĆ:

UWAGI:

ILOŚĆ SZT:

Terex typ A

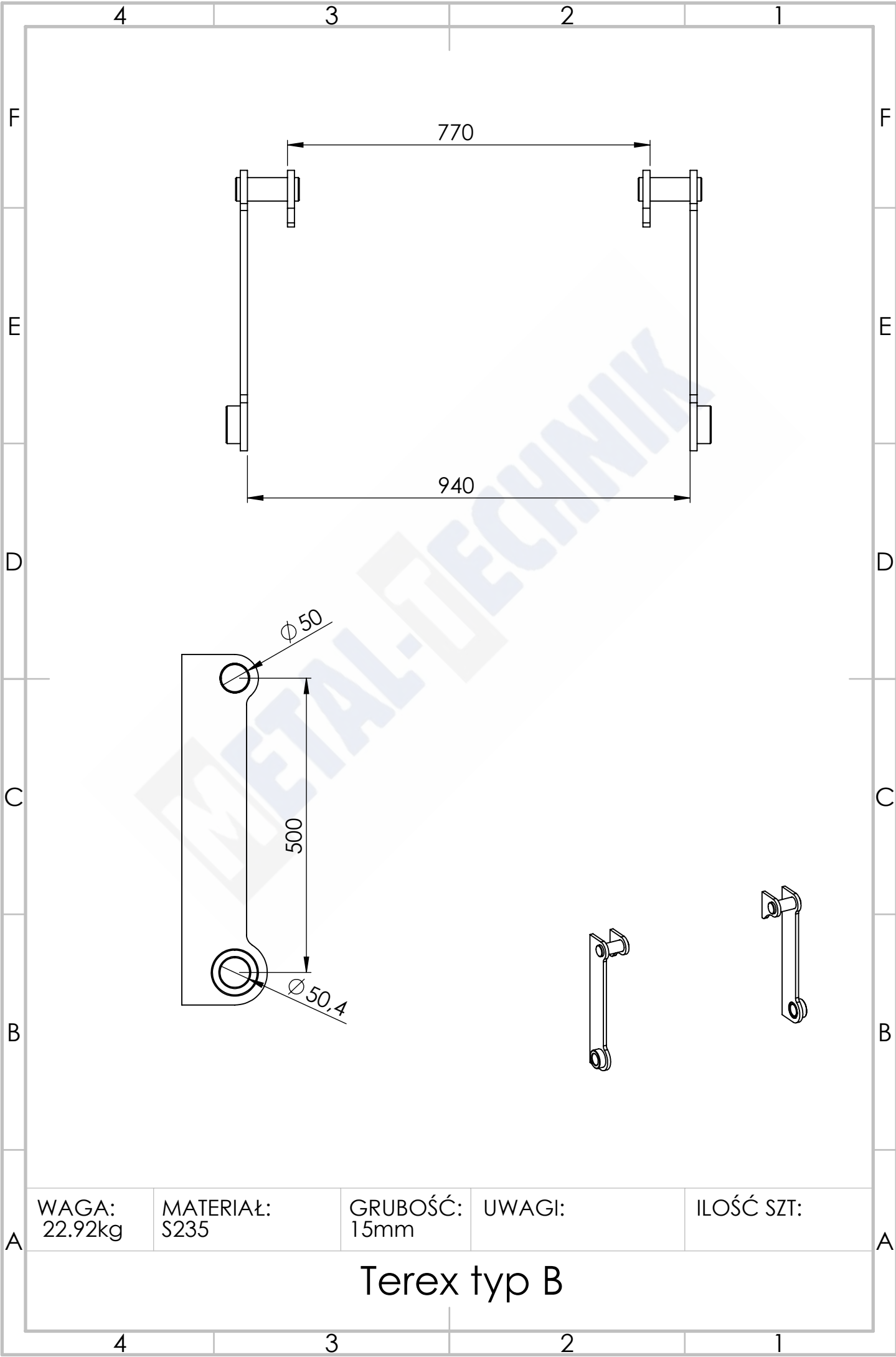

WAGA: 22.92kg	MATERIAŁ: S235	GRUBOŚĆ: 15mm	UWAGI:	ILOŚĆ SZT:
------------------	-------------------	------------------	--------	------------

Terex typ B

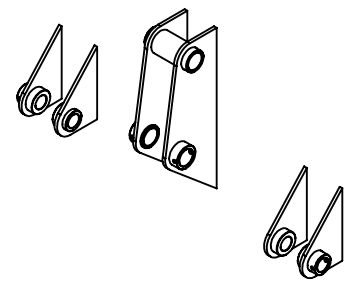
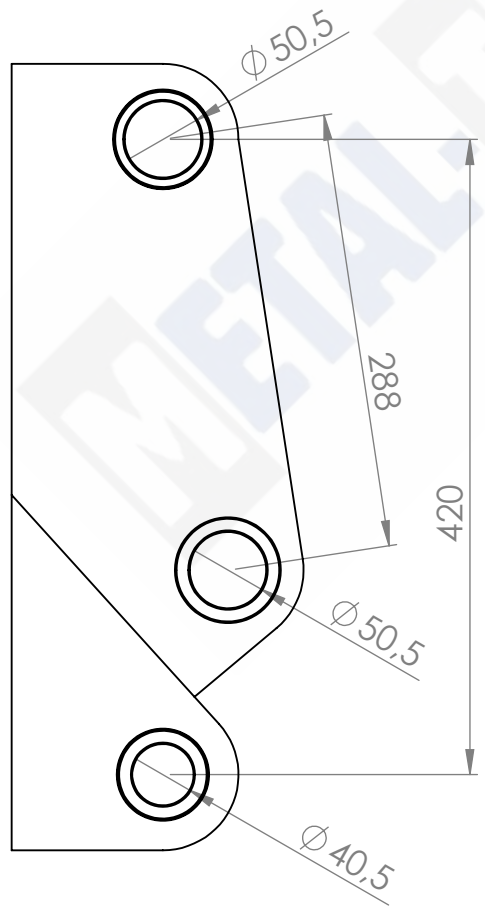
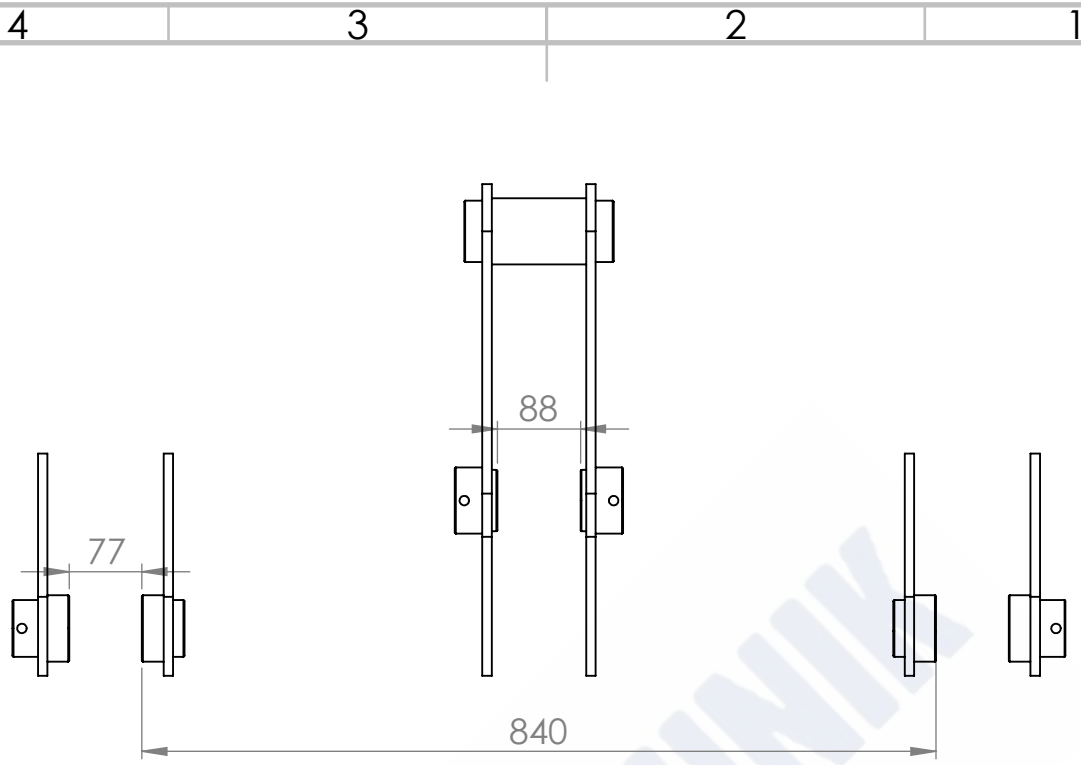

WAGA: kg	MATERIAŁ: S235	GRUBOŚĆ:	UWAGI:	ILOŚĆ SZT:
-------------	-------------------	----------	--------	------------

Terex typ C

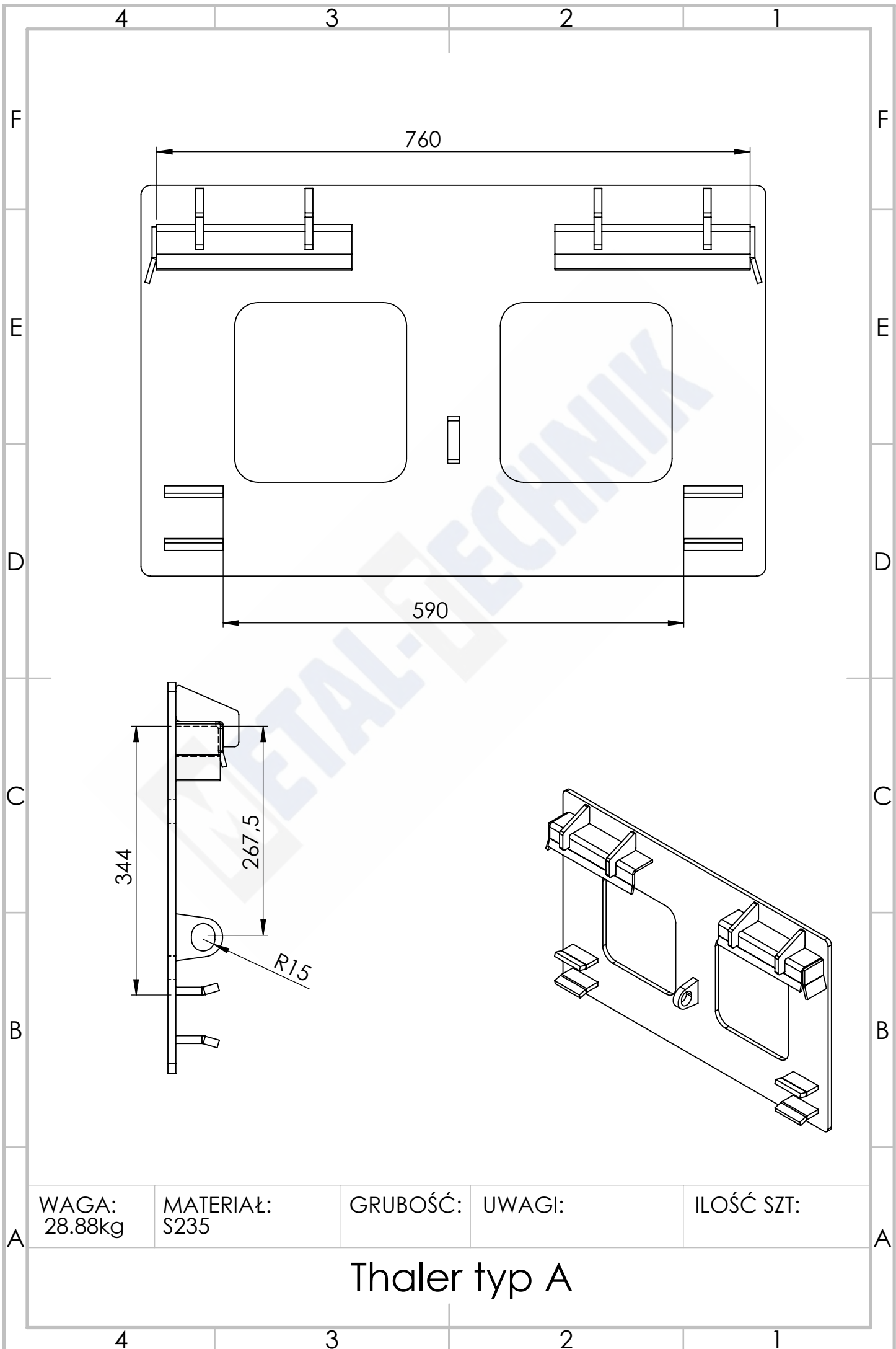

WAGA:
28.88kg

MATERIAŁ:
S235

GRUBOŚĆ:

UWAGI:

ILOŚĆ SZT:

Thaler typ A

4 3 2 1

F

F

655

317,5

E

E

D

D

R20,5

234,5

244,50

C

C

R14

B

B

A

A

WAGA:
7.13kg

MATERIAŁ:
S235

GRUBOŚĆ:
20mm

UWAGI:

ILOŚĆ SZT:

Thaler typ B

4 3 2 1

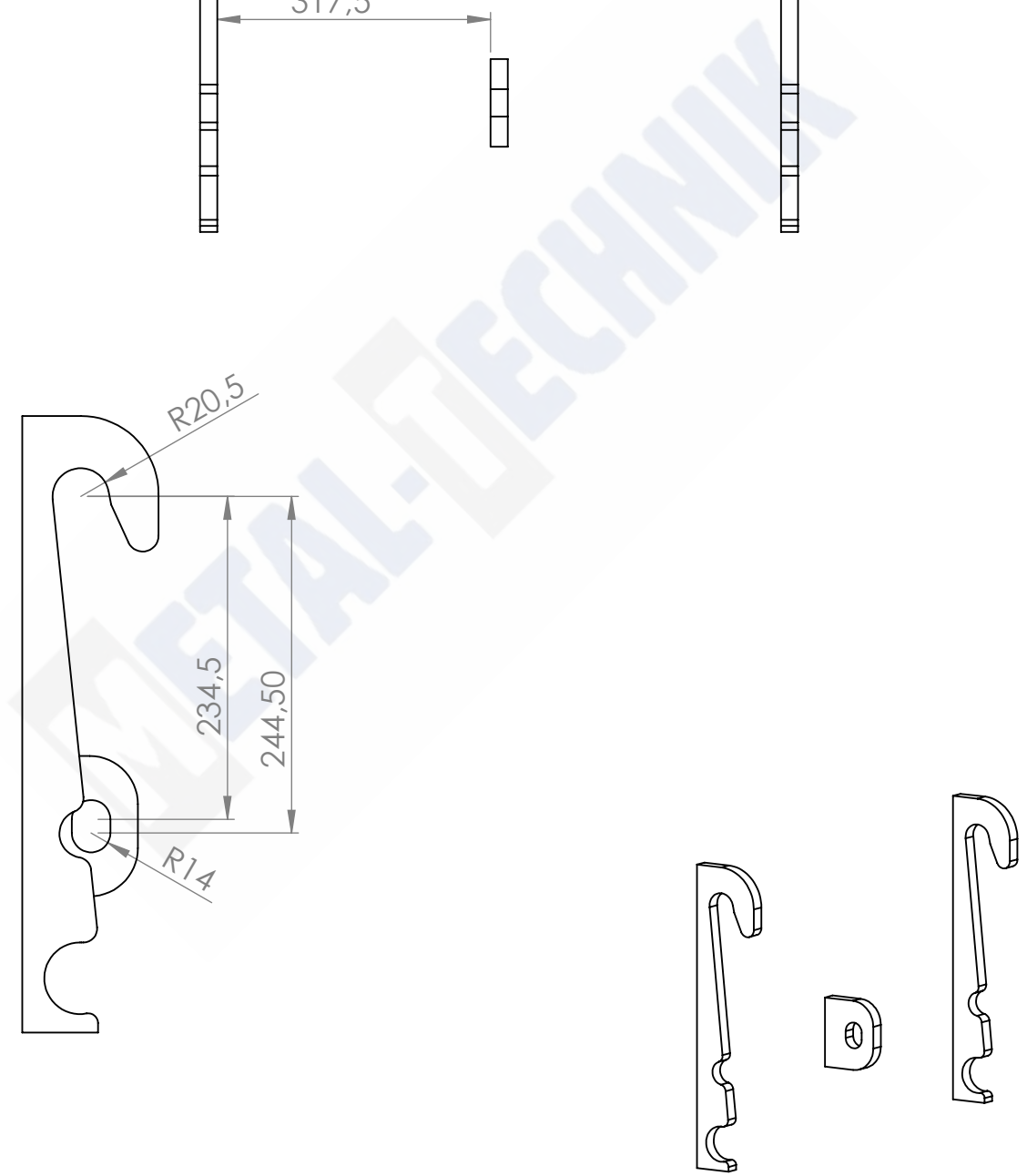

4 3 2 1

F

F

E

E

D

D

C

C

B

B

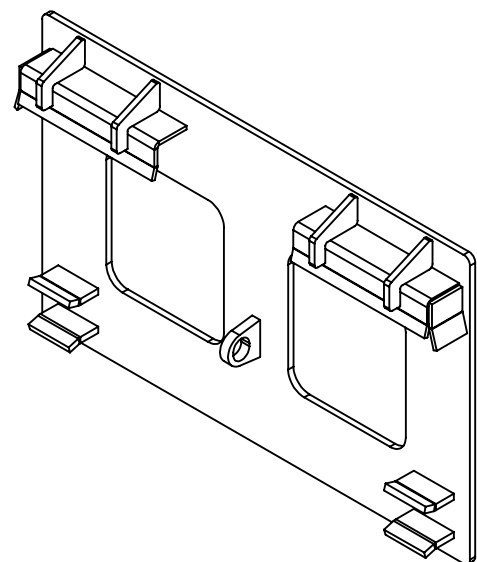
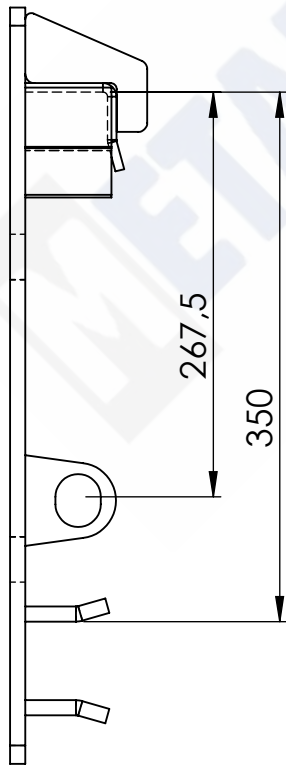
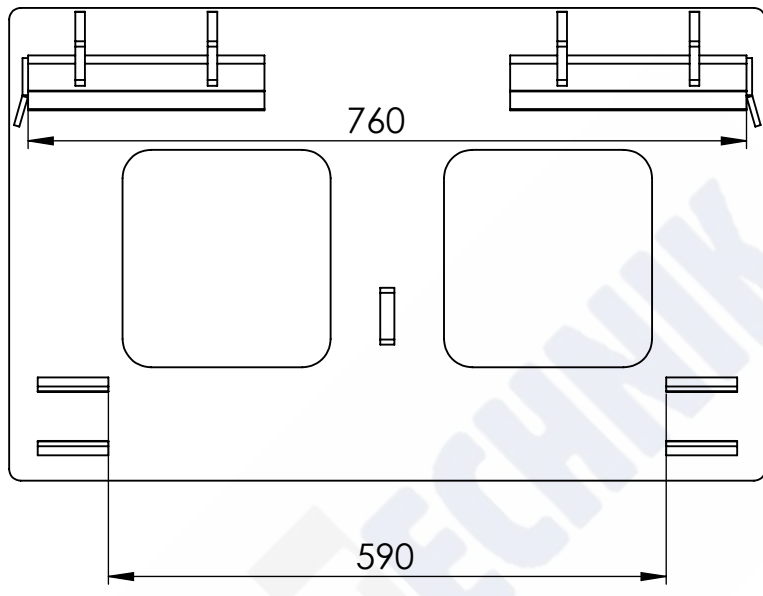

A

A

WAGA:
63.67kg

MATERIAŁ:
S235

GRUBOŚĆ:

UWAGI:

ILOŚĆ SZT:
1

Thaler typ C

4 3 2 1

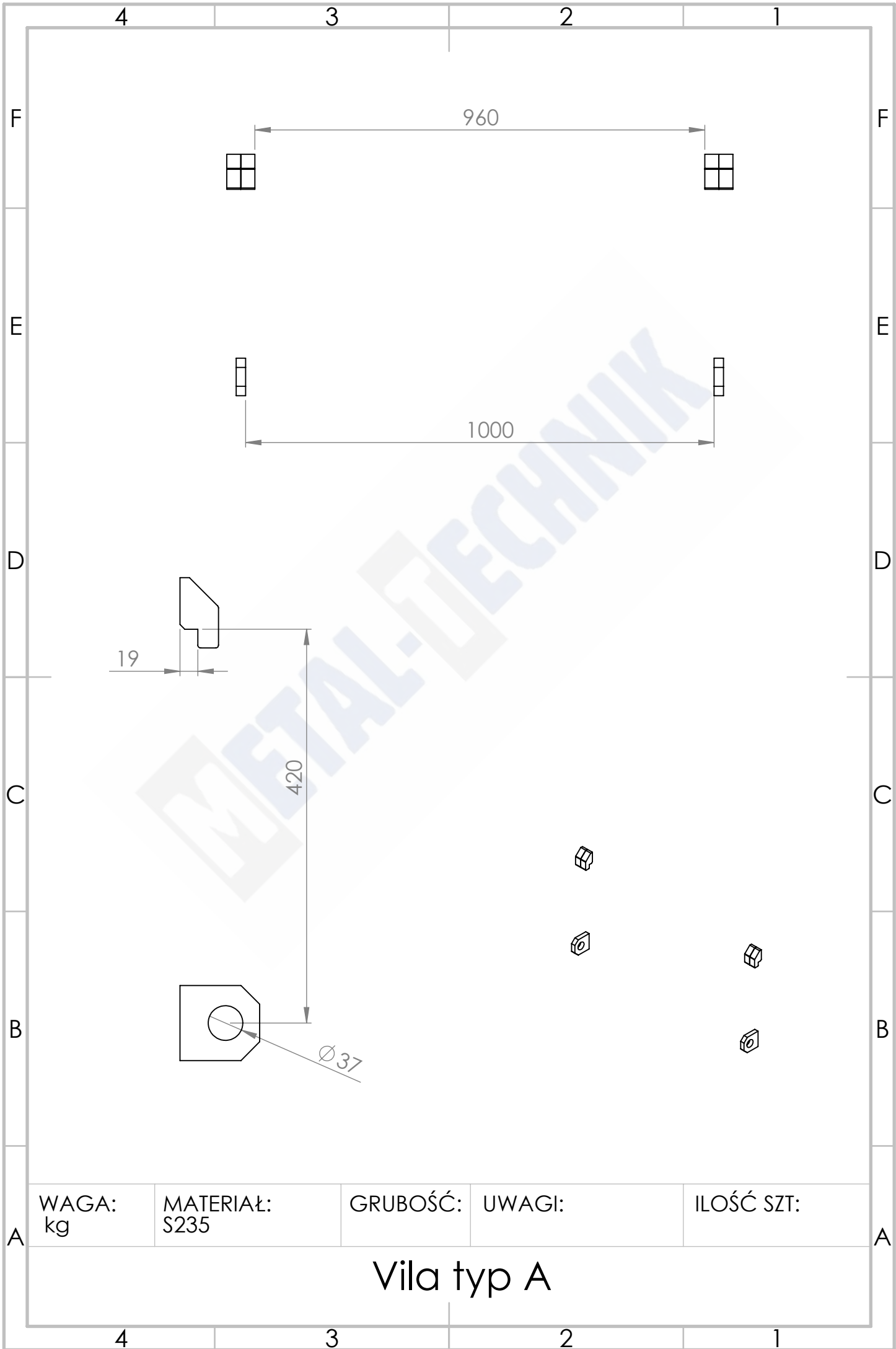

4 3 2 1

F

F

650

E

E

D

D

R15,5

C

C

465

B

B

Ø43

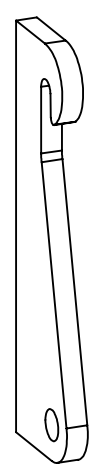
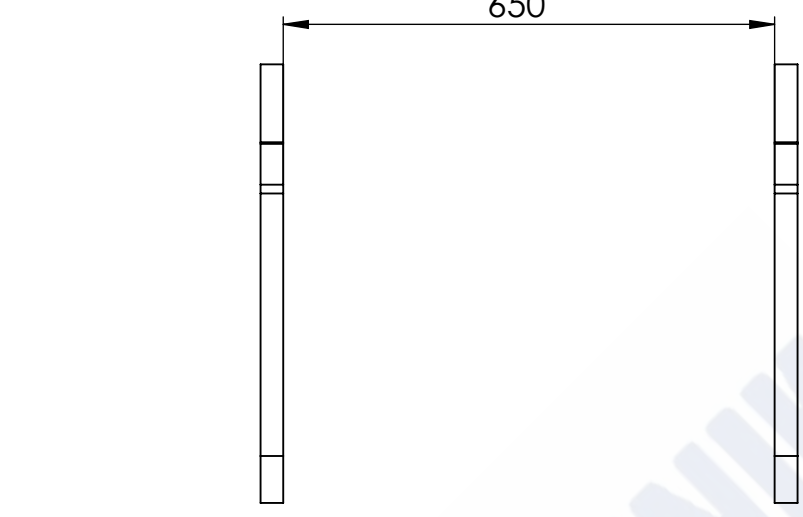

A

A

WAGA:
33.61kg

MATERIAŁ:
S235

GRUBOŚĆ:
30mm

UWAGI:

ILOŚĆ SZT:

Volvo typ A

4 3 2 1

4 3 2 1

F

F

860

E

E

D

D

R20,5

311,5

C

C

B

B

Ø41

WAGA:
30.49kg

MATERIAŁ:
S235

GRUBOŚĆ:
30mm

UWAGI:

ILOŚĆ SZT:

A

A

Volvo typ B

4 3 2 1

4 3 2 1

F

F

960

E

E

D

D

C

C

B

B

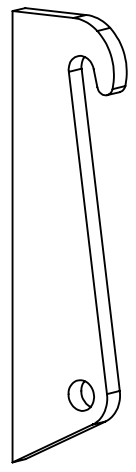
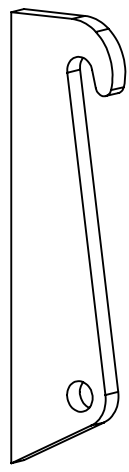
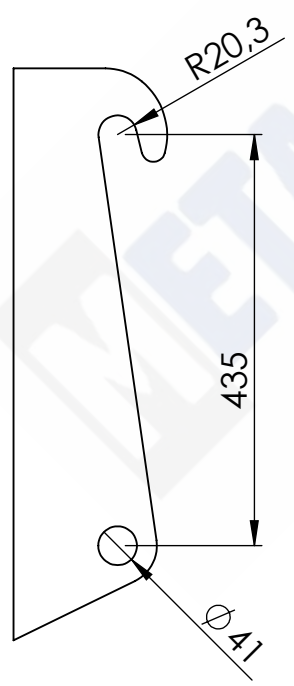

WAGA:
33.25kg

MATERIAŁ:
S235

GRUBOŚĆ:
30mm

UWAGI:

ILOŚĆ SZT:

A

A

Volvo typ C

4 3 2 1

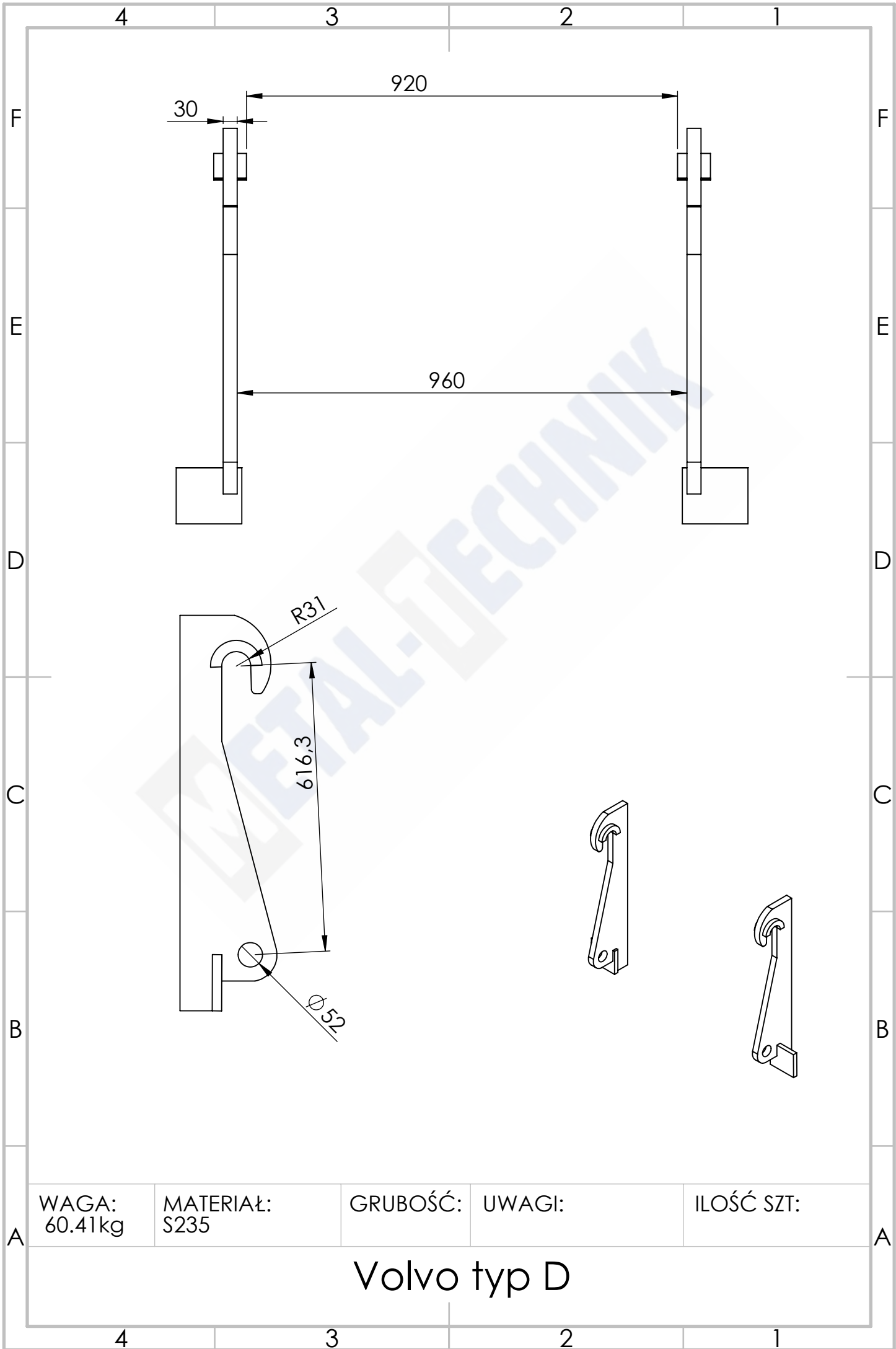

WAGA:
60.41kg

MATERIAŁ:
S235

GRUBOŚĆ:

UWAGI:

ILOŚĆ SZT:

Volvo typ D

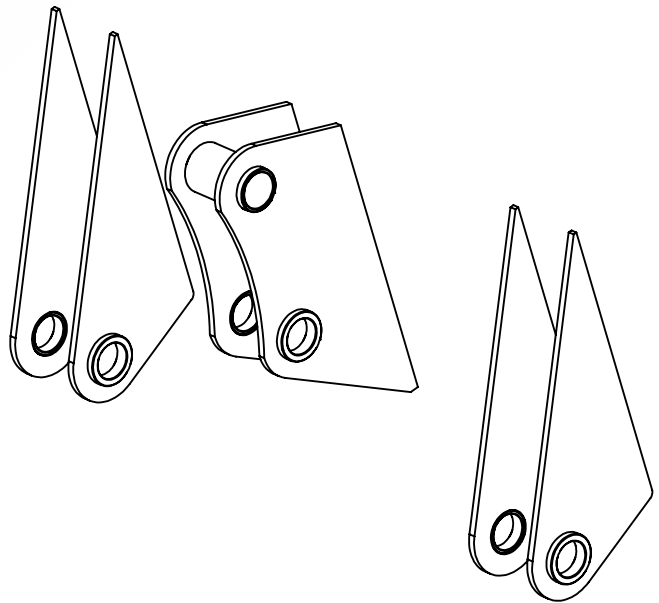
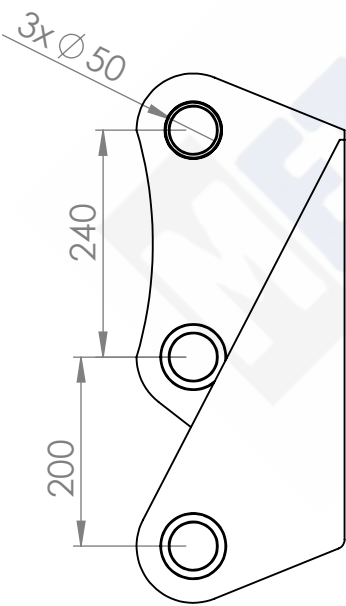
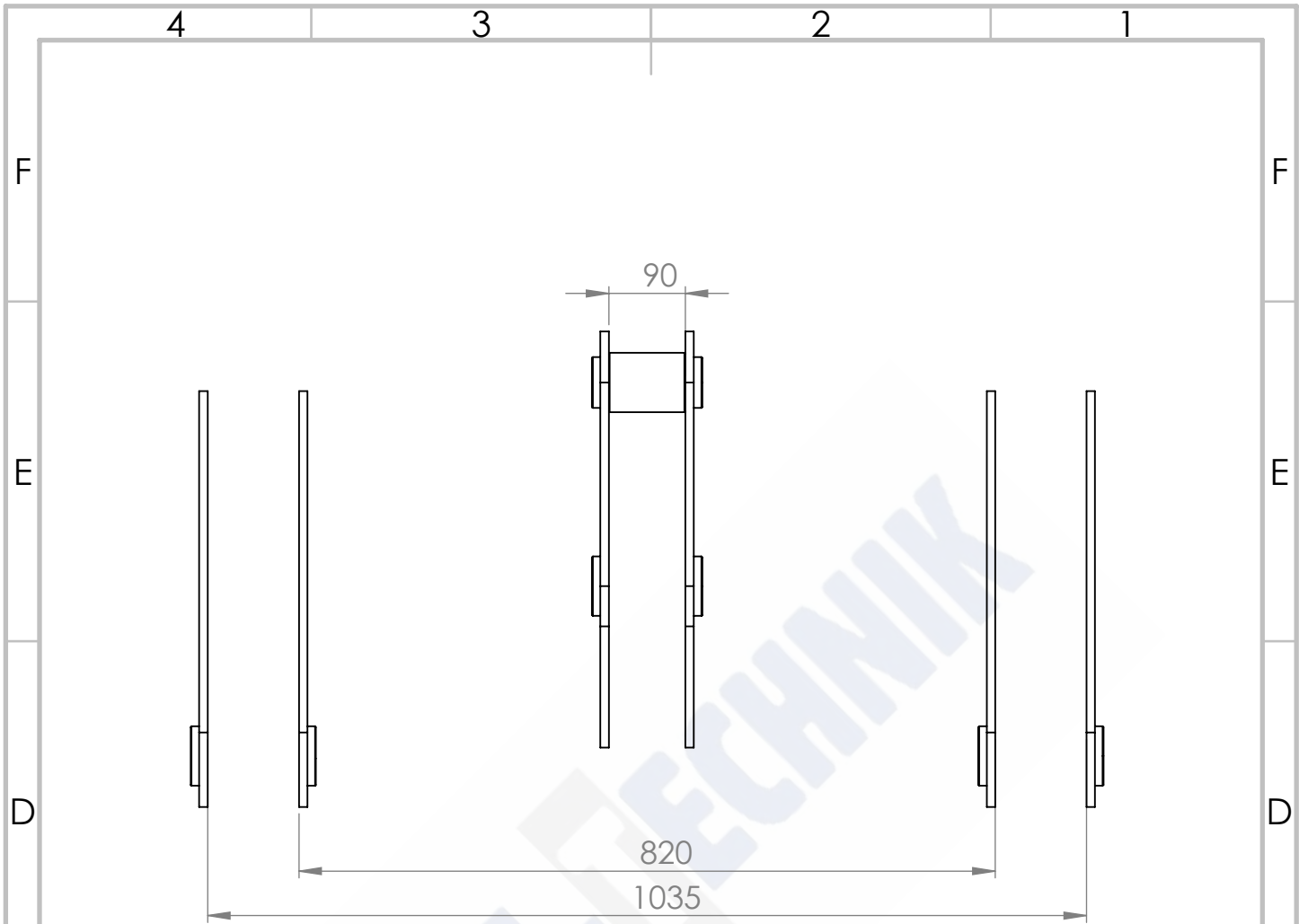

WAGA:
32.06kg

MATERIAŁ:
S235

GRUBOŚĆ:
10

UWAGI:

ILOŚĆ SZT:

Volvo typ E

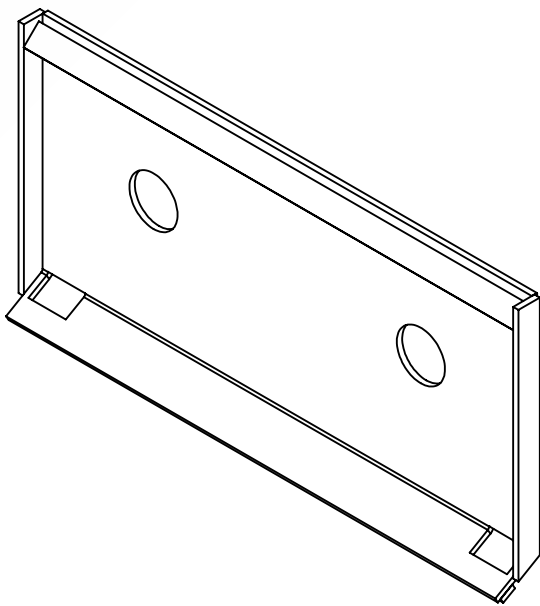
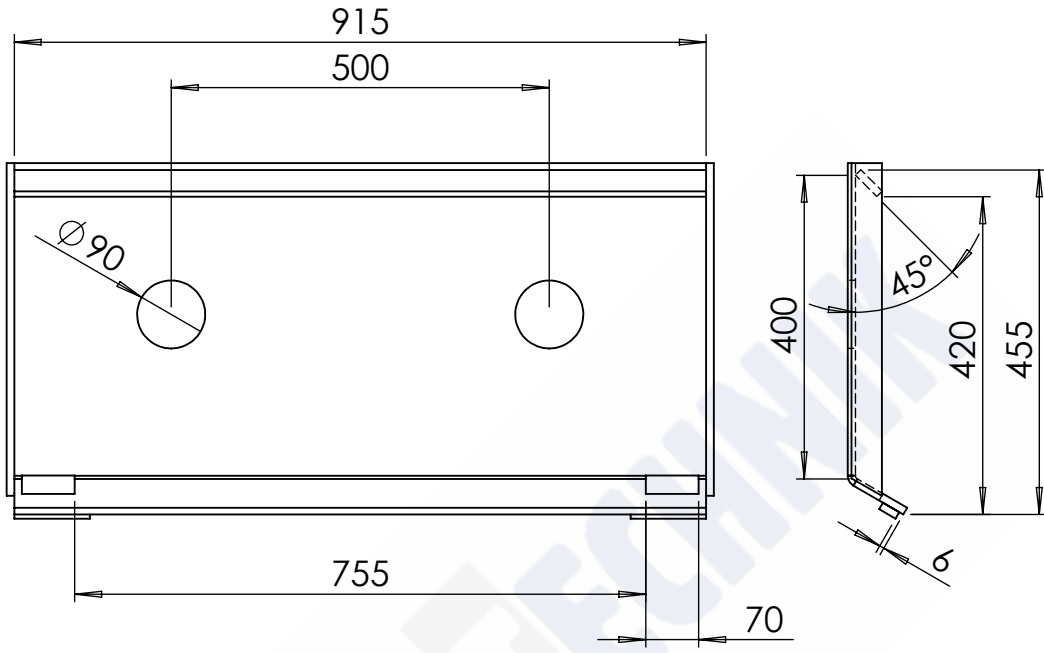

WAGA: 40.07kg	MATERIAŁ: S235	GRUBOŚĆ: 10mm	UWAGI:	ILOŚĆ SZT:
------------------	-------------------	------------------	--------	------------

Wacker Neuson typ A

4 3 2 1

F

F

1131

E

E

495

698

904

D

D

400

C

C

B

B

WAGA:
37.57kg

MATERIAŁ:
S235

GRUBOŚĆ:
10mm

UWAGI:

ILOŚĆ SZT:

A

A

Wacker Neuson typ B

4 3 2 1

4

3

2

1

F

F

660

E

E

D

D

C

C

B

B

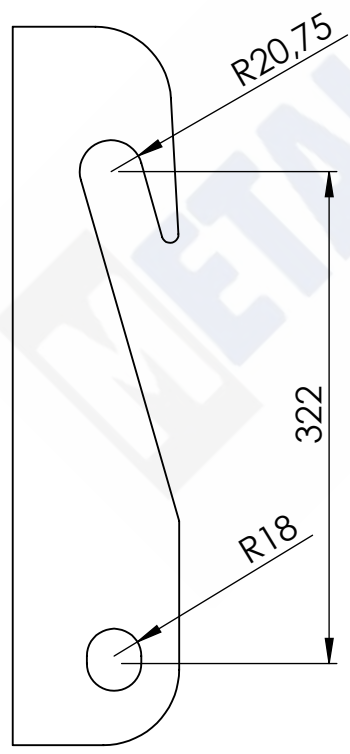

WAGA:
13.06kg

MATERIAŁ:
S235

GRUBOŚĆ:
20mm

UWAGI:

ILOŚĆ SZT:

A

A

Wacker Neuson typ C

4

3

2

1

4 3 2 1

F

F

E

E

D

D

C

C

B

B

860

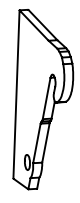
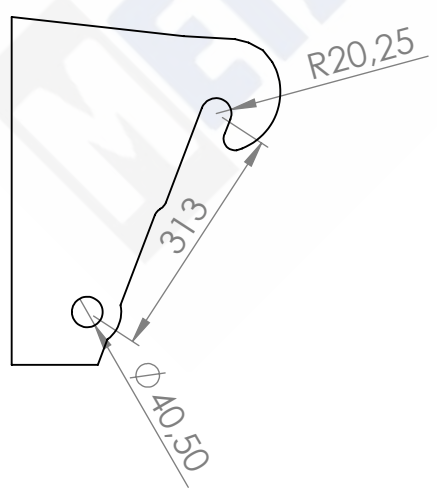
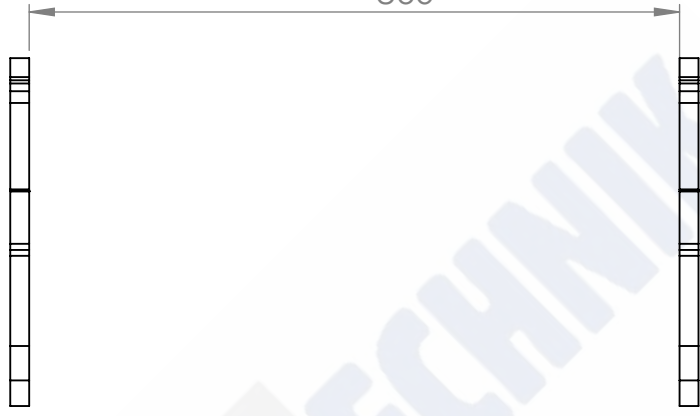

WAGA:
38.39kg

MATERIAŁ:
S235

GRUBOŚĆ:
25

UWAGI:

ILOŚĆ SZT:

A

A

Wacker Neuson typ D

4 3 2 1

4 3 2 1

F

F

860

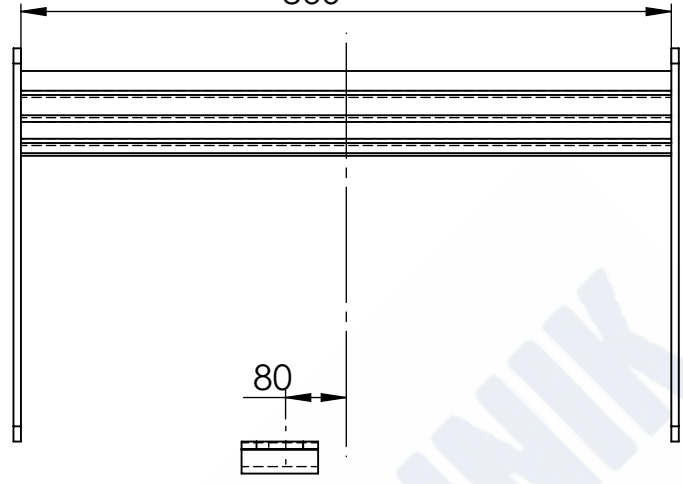

80

E

E

D

D

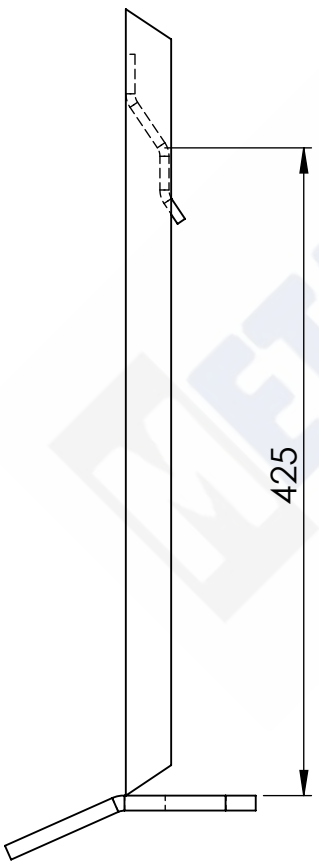

425

C

C

B

B

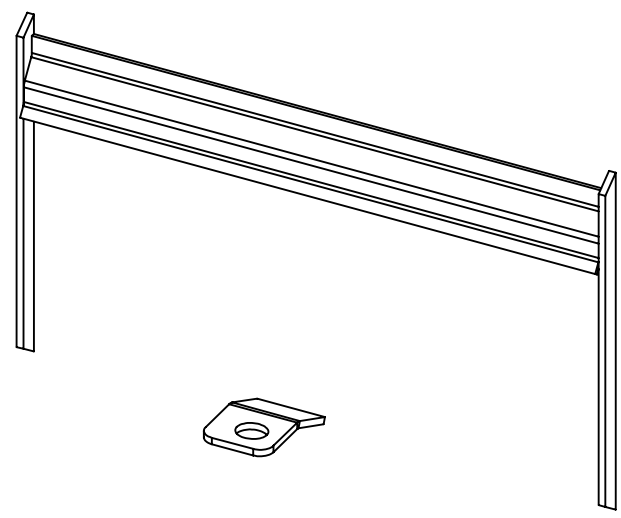

A

A

WAGA:
8.40kg

MATERIAŁ:
S235

GRUBOŚĆ:

UWAGI:

ILOŚĆ SZT:

Weidemann typ A

4 3 2 1

4 3 2 1

F

F

660

E

E

D

D

C

C

B

B

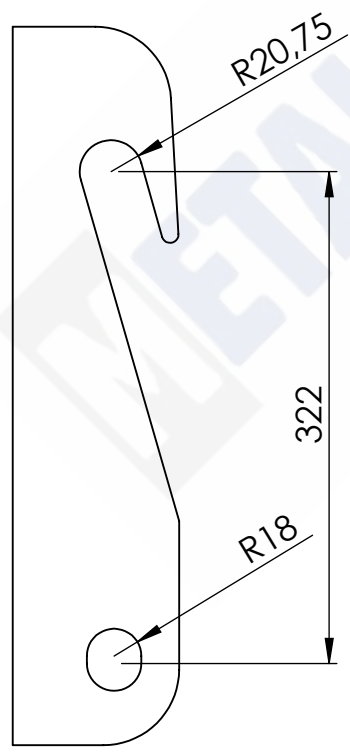

WAGA:
13.06kg

MATERIAŁ:
S235

GRUBOŚĆ:
20mm

UWAGI:

ILOŚĆ SZT:

A

A

Weidemann typ B

4 3 2 1

4 3 2 1

F

F

845

E

E

D

D

C

C

B

B

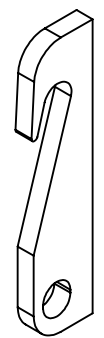
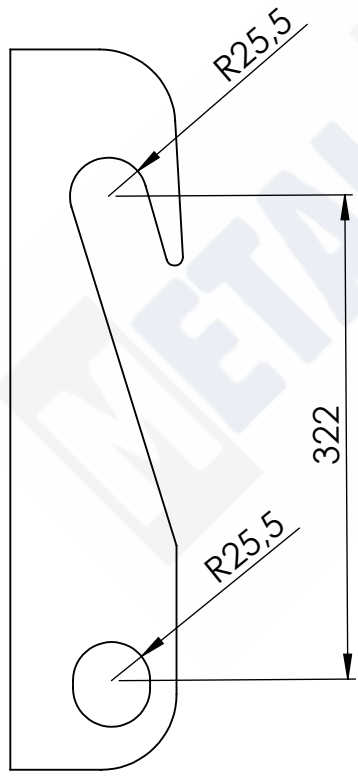

WAGA:
18.90kg

MATERIAŁ:
S235

GRUBOŚĆ:
30mm

UWAGI:

ILOŚĆ SZT:

A

A

Weidemann typ C

4 3 2 1

4 3 2 1

F

F

680

E

E

D

D

R20,5

C

C

280,0

B

B

Ø41

A

A

WAGA:
14.78kg

MATERIAŁ:
S235

GRUBOŚĆ:
25mm

UWAGI:

ILOŚĆ SZT:

Wolf typ A

4 3 2 1

4 3 2 1

F

F

E

E

D

D

C

C

B

B

A

A

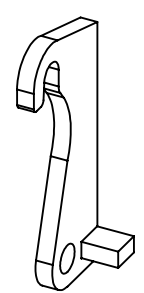
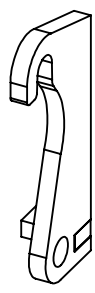
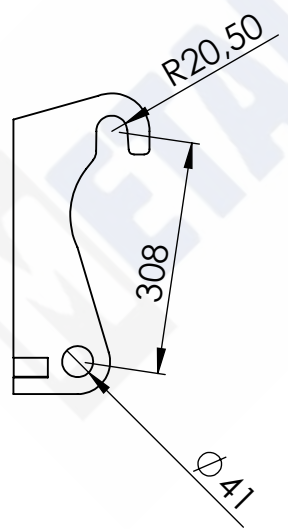
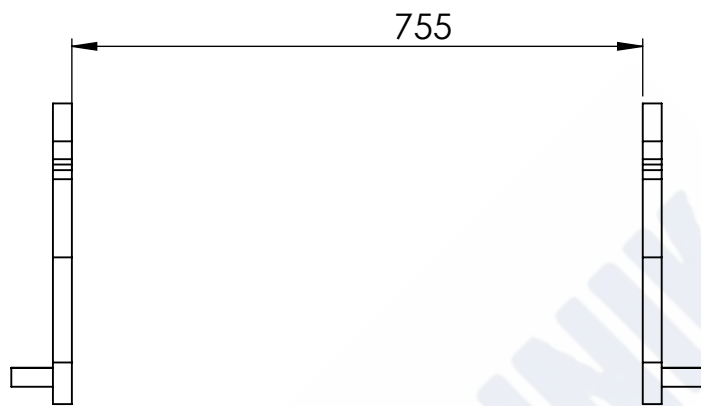

WAGA:
16.62kg

MATERIAŁ:
Materiał <nieokreślony>

GRUBOŚĆ:

UWAGI:

ILOŚĆ SZT:

Wolf typ B

4 3 2 1

4 3 2 1

F

F

755

E

E

D

D

C

C

B

B

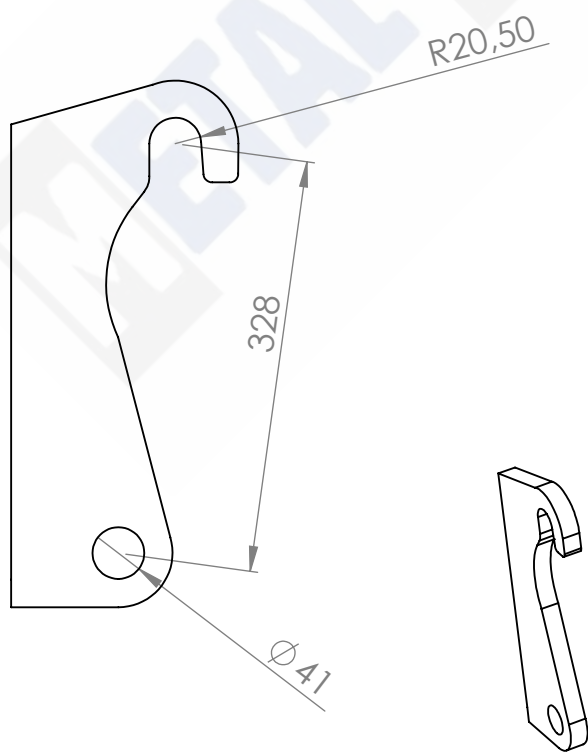

WAGA:
kg

MATERIAŁ:
S235

GRUBOŚĆ:

UWAGI:

ILOŚĆ SZT:

A

A

Wolf typ C

4 3 2 1

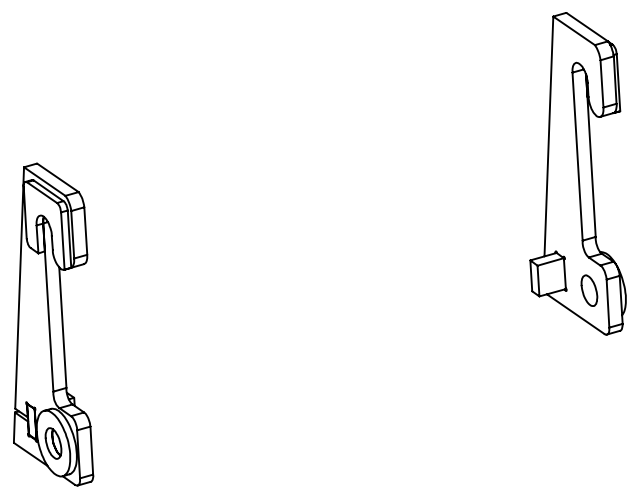
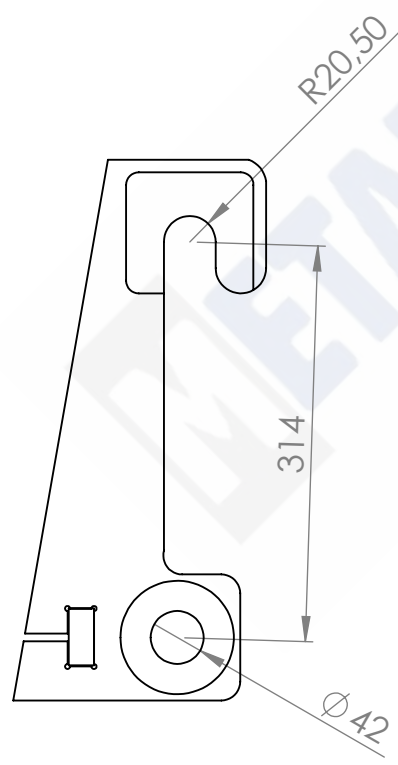
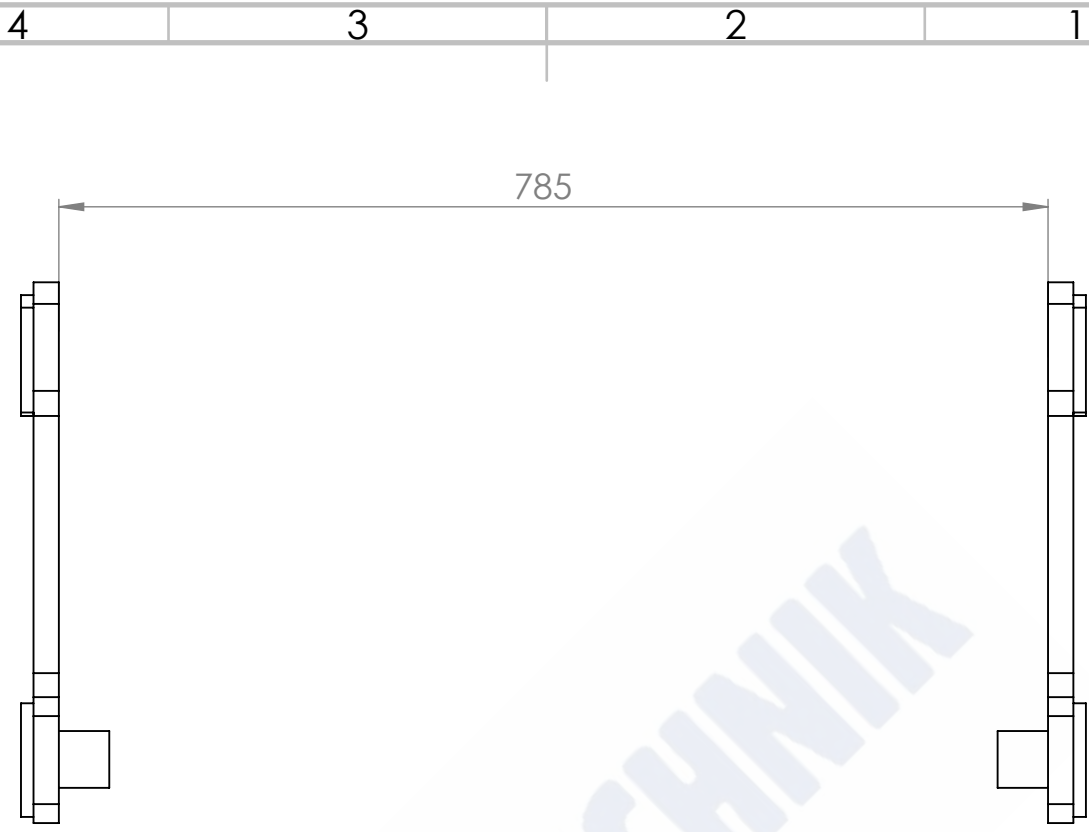

WAGA: kg	MATERIAŁ: S235	GRUBOŚĆ:	UWAGI:	ILOŚĆ SZT:
-------------	-------------------	----------	--------	------------

Wolf typ D

4 3 2 1

F

F

E

E

D

D

C

C

B

B

782



R21

310

Ø42

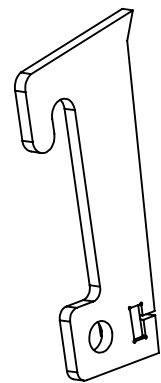
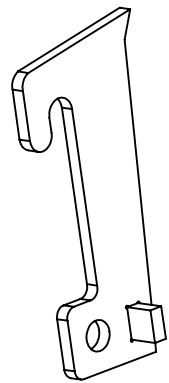
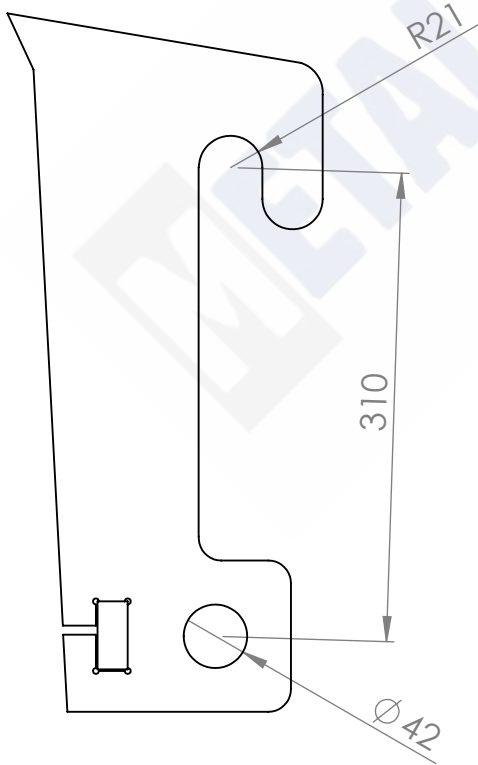

WAGA:
kg

MATERIAŁ:
S235

GRUBOŚĆ:

UWAGI:

ILOŚĆ SZT:

A

A

Wolf typ E

4 3 2 1

4

3

2

1

F

F

755

E

E

D

D

R20,50

C

C

328

B

B

Ø41

A

A

WAGA:
kg

MATERIAŁ:
S235

GRUBOŚĆ:

UWAGI:

ILOŚĆ SZT:

Wolf typ G

4

3

2

1

4 3 2 1

F

F

E

E

D

D

C

C

B

B

A

A

785

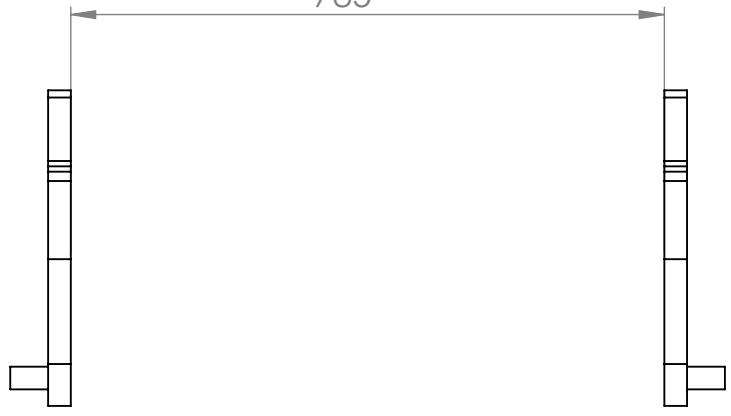

R20,50

308

Ø41

60,50

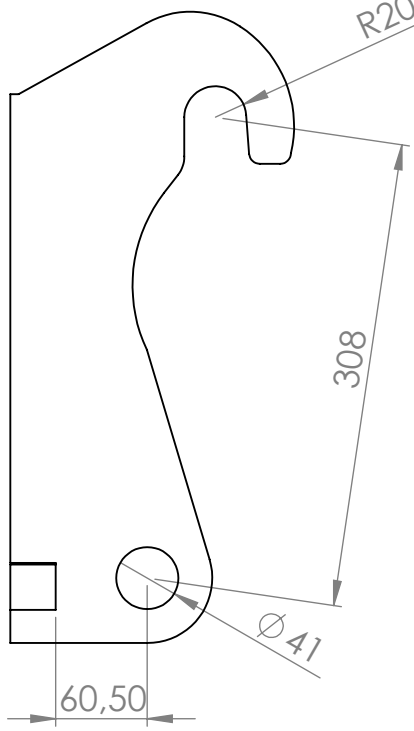

WAGA:
kg

MATERIAŁ:

GRUBOŚĆ:
mm

UWAGI:

ILOŚĆ SZT:

Wolf typ H

4 3 2 1

4 3 2 1

F

F

E

E

D

D

C

C

B

B

730

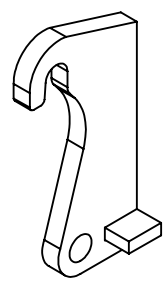
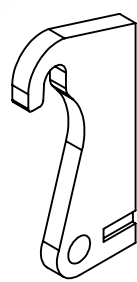
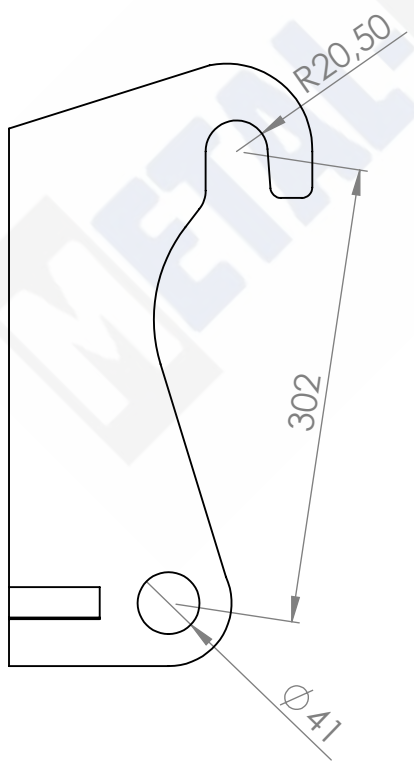
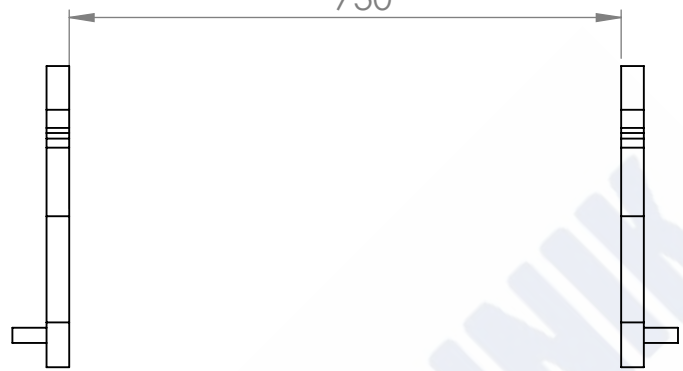

WAGA:
kg

MATERIAŁ:
S235

GRUBOŚĆ:
30

UWAGI:

ILOŚĆ SZT:

A

A

Wolf typ I

4 3 2 1

4 3 2 1

F

F

685

E

E

D

D

C

C

B

B

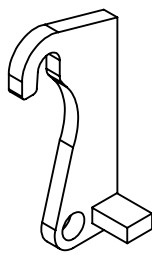
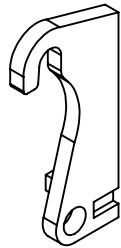
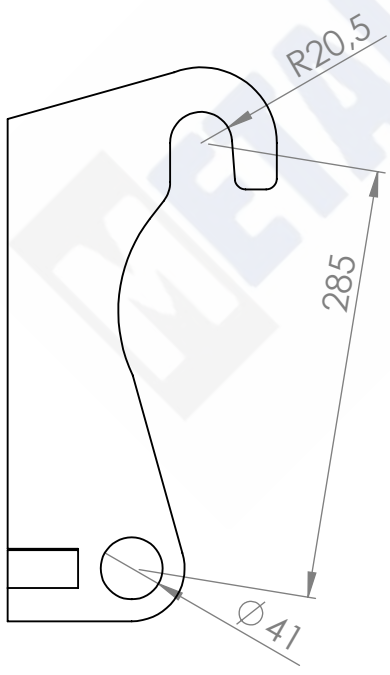

A

A

WAGA:
kg

MATERIAŁ:
S235

GRUBOŚĆ:

UWAGI:

ILOŚĆ SZT:

Wolf typ J

4 3 2 1

4 3 2 1

F

F

E

E

D

D

C

C

B

B

735



R20,5

300

Ø41

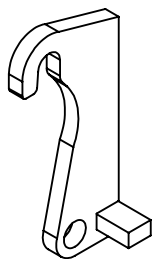
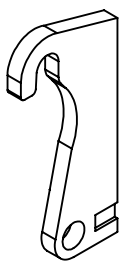
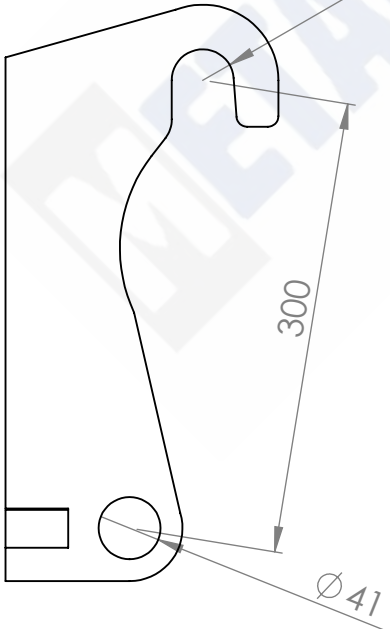

WAGA: kg	MATERIAŁ: S235	GRUBOŚĆ:	UWAGI:	ILOŚĆ SZT:
-------------	-------------------	----------	--------	------------

Wolf typ K

4 3 2 1

A

A

4 3 2 1

F

F

955

E

E

D

D

C

C

B

B

R31,00

619,25

Ø51,00

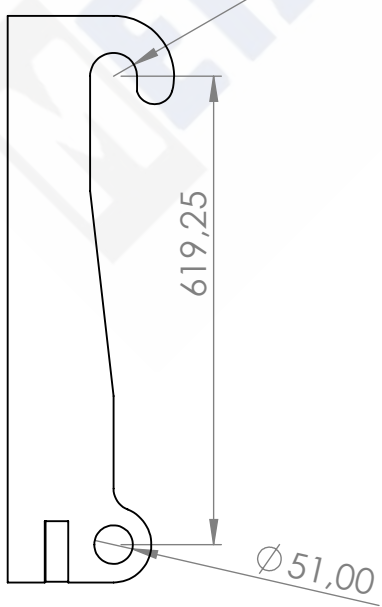

WAGA:
50.41kg

MATERIAŁ:
S235

GRUBOŚĆ:
30

UWAGI:

ILOŚĆ SZT:

A

A

XCMG typ A

4 3 2 1

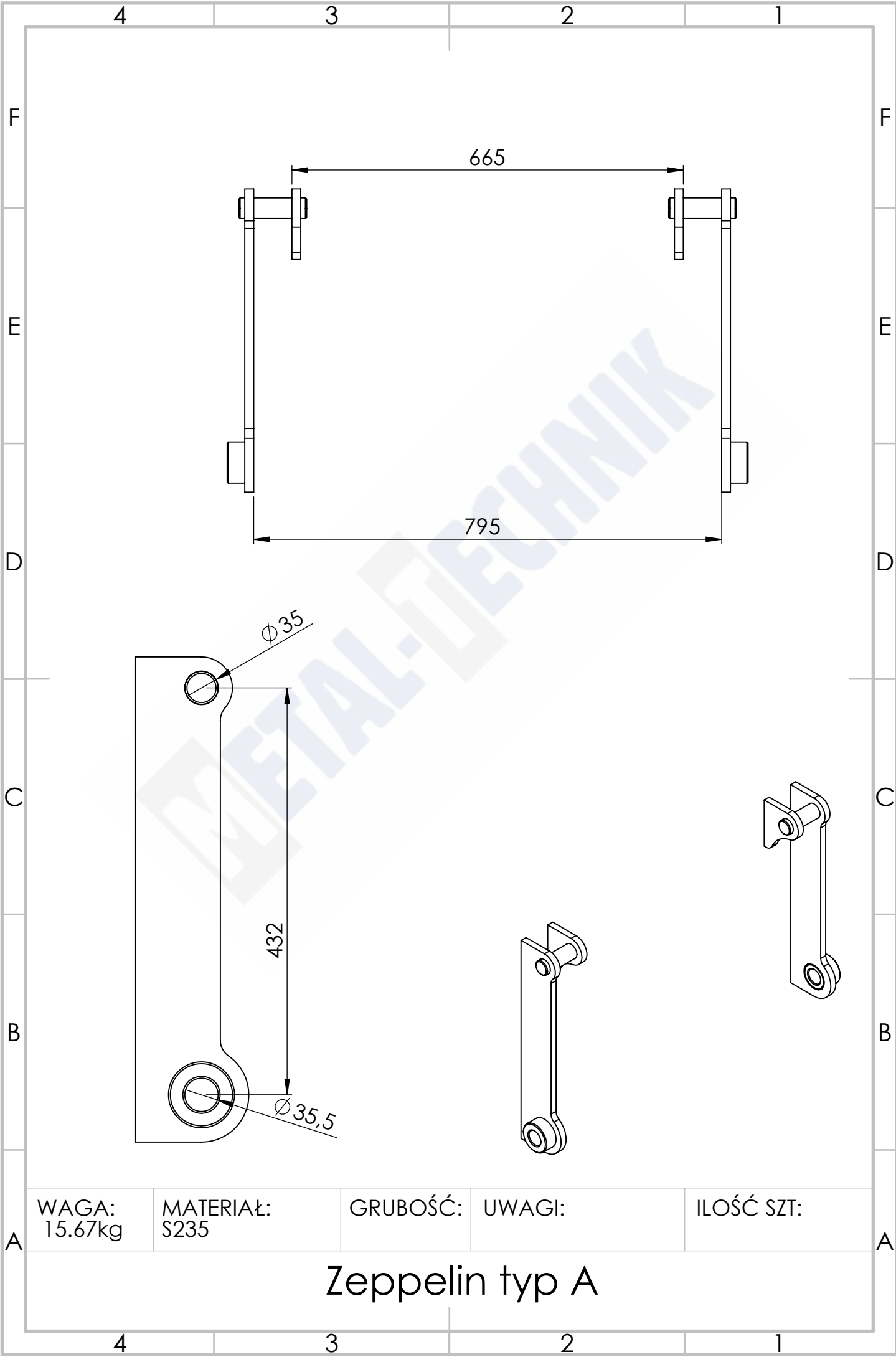

WAGA:
15.67kg

MATERIAŁ:
S235

GRUBOŚĆ:

UWAGI:

ILOŚĆ SZT:

Zeppelin typ A

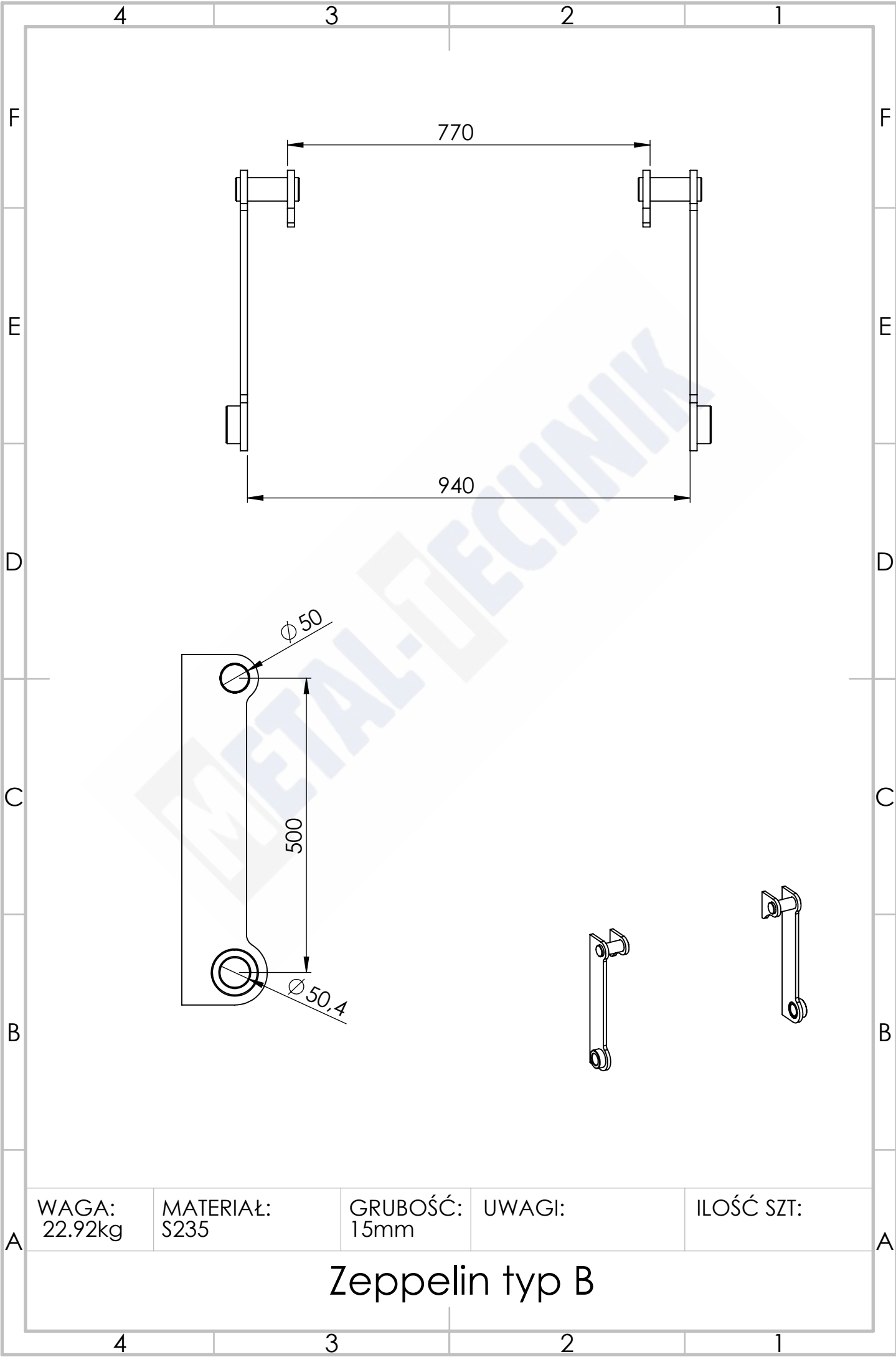

WAGA:
22.92kg

MATERIAŁ:
S235

GRUBOŚĆ:
15mm

UWAGI:

ILOŚĆ SZT:

Zeppelin typ B

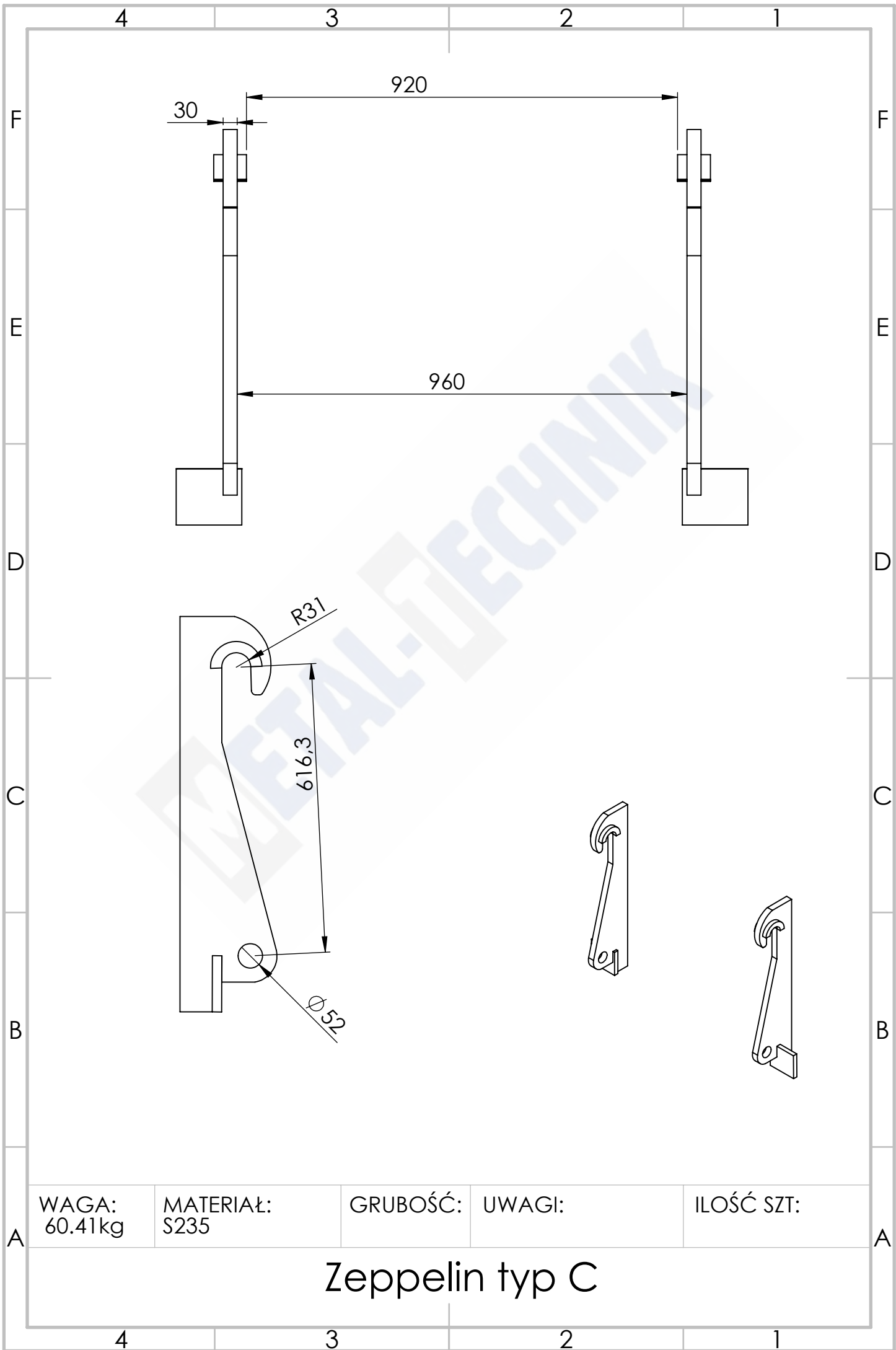

4 3 2 1

F

F

E

E

D

D

C

C

B

B

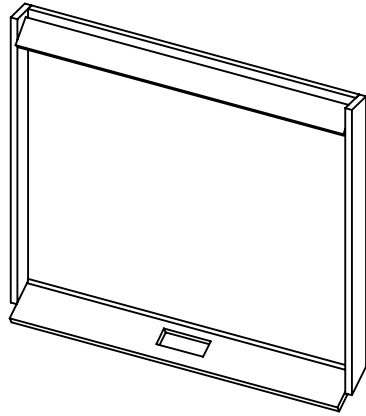
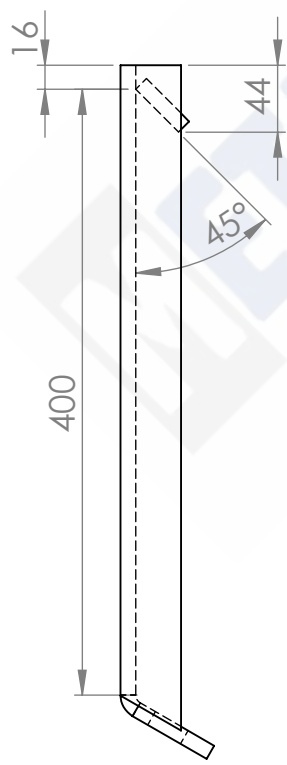
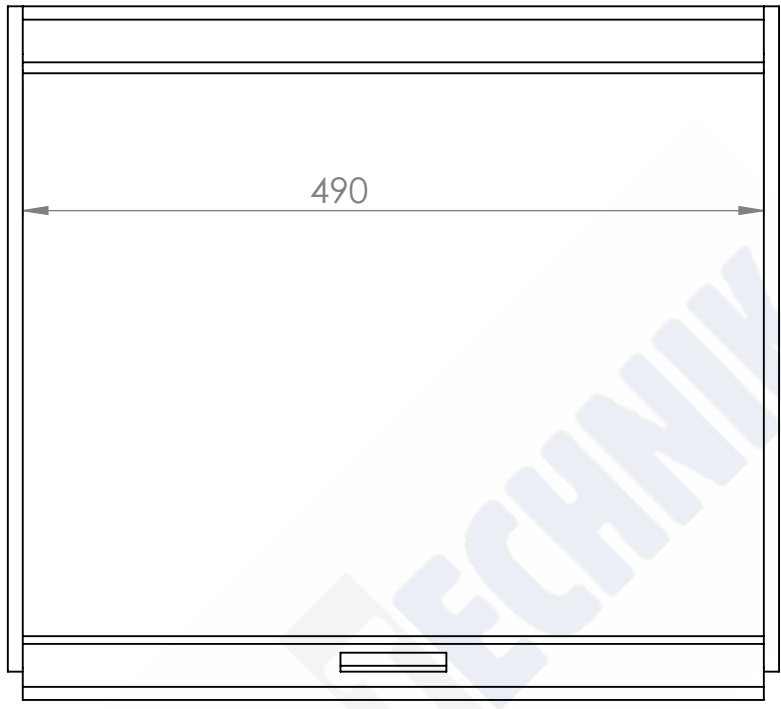

A

A

WAGA:
22.59kg

MATERIAŁ:
Materiał <nieokreślony>

GRUBOŚĆ:

UWAGI:

ILOŚĆ SZT:

Zetcat typ A

4 3 2 1

4 3 2 1

F

F

650

E

E

D

D

R15,5

C

C

465

B

B

Ø43

A

A

WAGA:
33.61kg

MATERIAŁ:
S235

GRUBOŚĆ:
30mm

UWAGI:

ILOŚĆ SZT:

Zettelmeijer typ A

4 3 2 1

4 3 2 1

F

F

860

E

E

D

D

R20,5

311,5

C

C

B

B

Ø41

WAGA:
30.49kg

MATERIAŁ:
S235

GRUBOŚĆ:
30mm

UWAGI:

ILOŚĆ SZT:

A

A

Zettelmeijer typ B

4 3 2 1

4 3 2 1

F

F

960

E

E

D

D

C

C

B

B

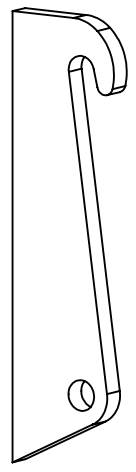
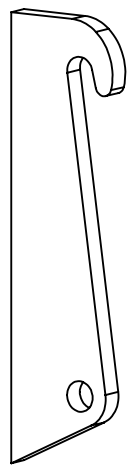
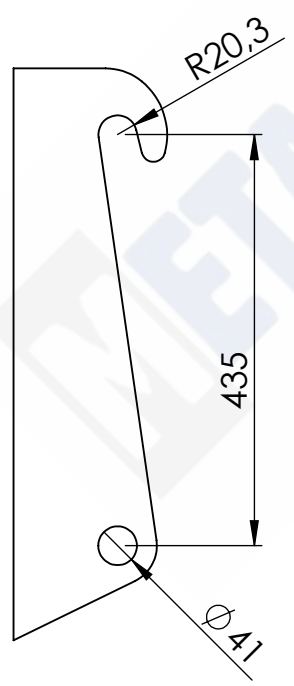

A

A

WAGA:
33.25kg

MATERIAŁ:
S235

GRUBOŚĆ:
30mm

UWAGI:

ILOŚĆ SZT:

Zettelmeijer typ C

4 3 2 1